

1-BEDROOM + STUDY

TYPE A1

48 sq m / 517 sq ft

Block 15

#03-27 to #12-27

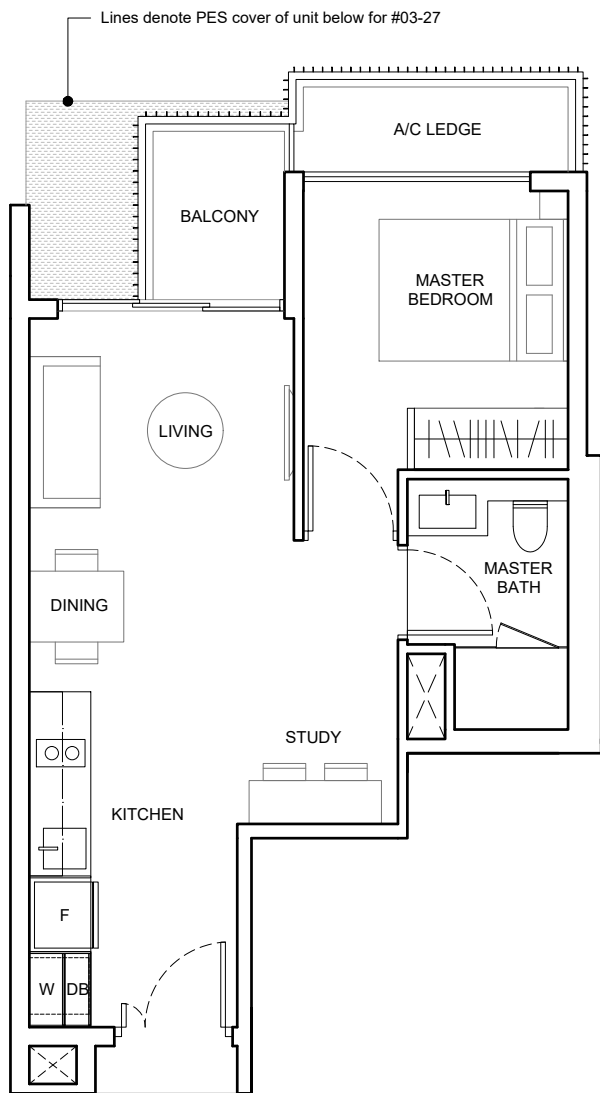

TYPE A2

48 sq m / 517 sq ft

Block 9B

#02-15 to #12-15
#02-16 * to #12-16 *

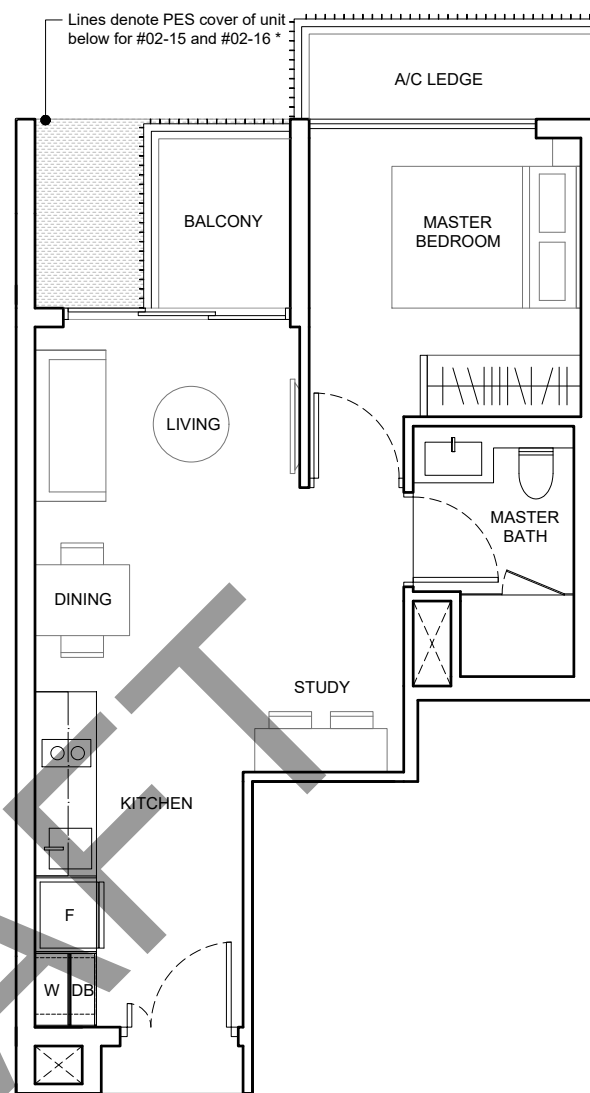

TYPE A1(p)

48 sq m / 517 sq ft

Block 15

#02-27

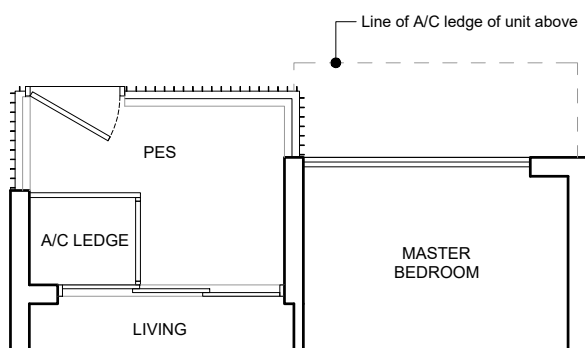

TYPE A2(p)

47 sq m / 506 sq ft

Block 9B

#01-15
#01-16 *

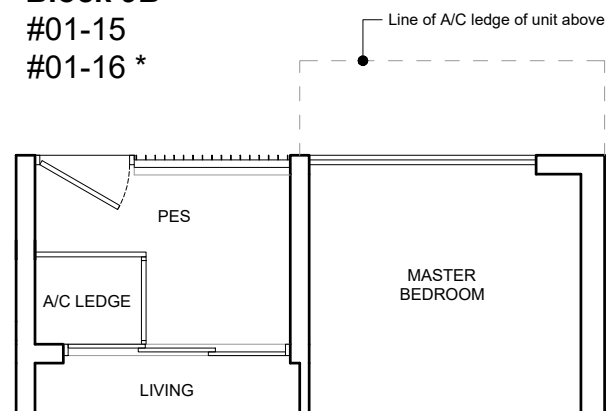

* Mirror Image

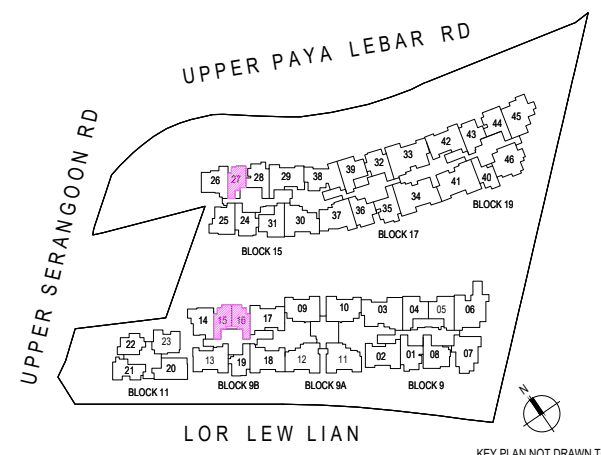

KEY PLAN NOT DRAWN TO SCALE

Area includes air-con ledge (AC), private enclosed space (PES), and void area where applicable. Some units are mirror images of the apartment plans shown in the brochure. Please refer to the key plan for orientation. The plans are subjected to change as may be approved by relevant authorities. All floor plans are approximate measurements only and are subjected to government resurvey.

1-BEDROOM + STUDY

TYPE A3

48 sq m / 517 sq ft

Block 19
#02-40 to #11-40

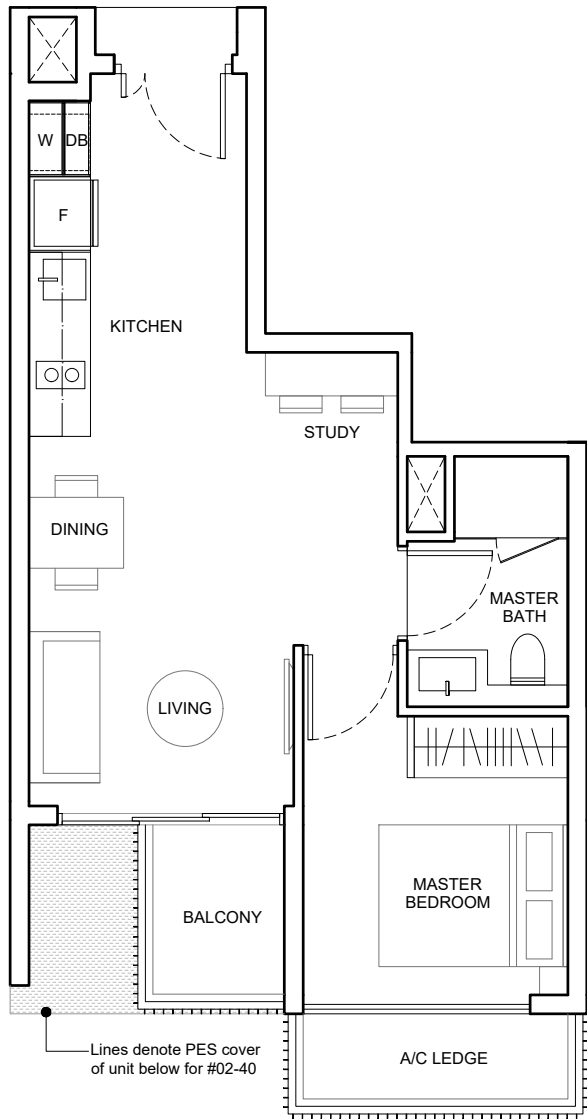

TYPE A4

47 sq m / 506 sq ft

Block 11
#02-22 to #08-22

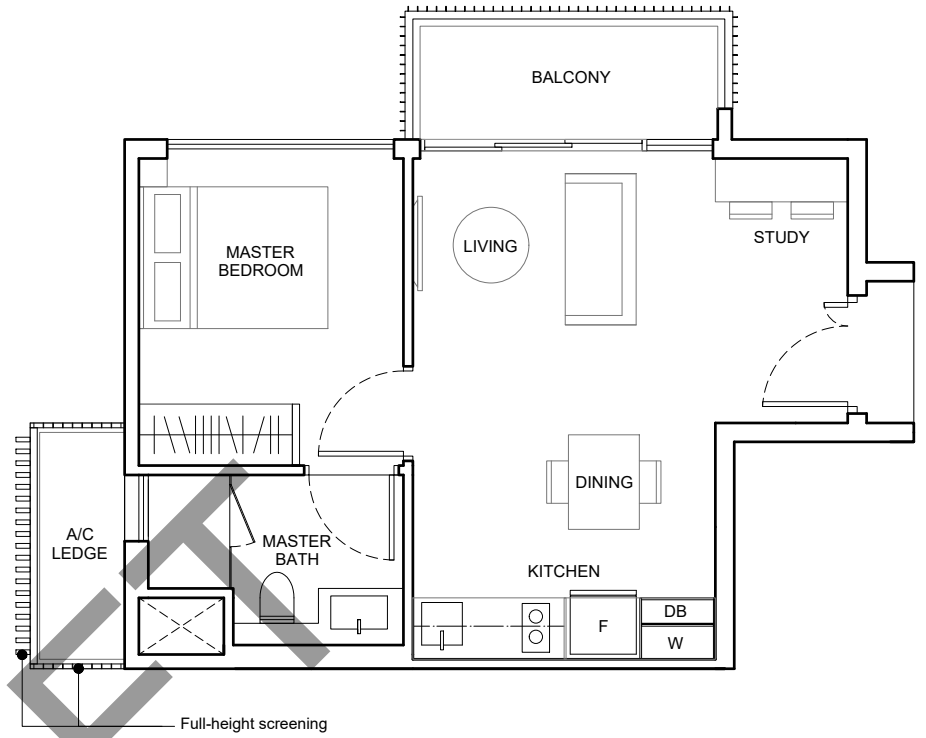

Block 11
#09-22 to #12-22

TYPE A3(p)

47 sq m / 506 sq ft

Block 19
#01-40

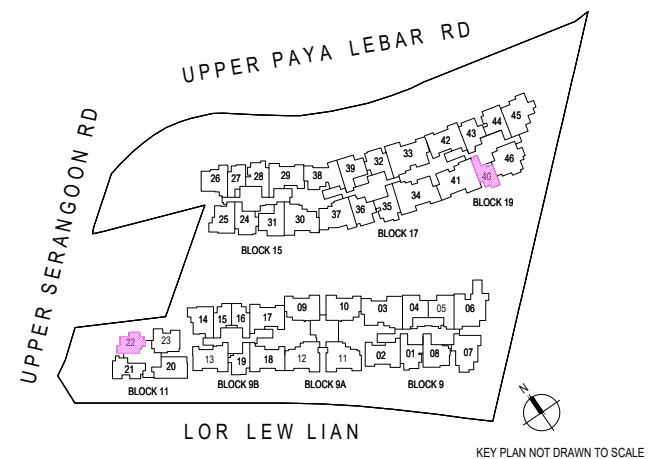
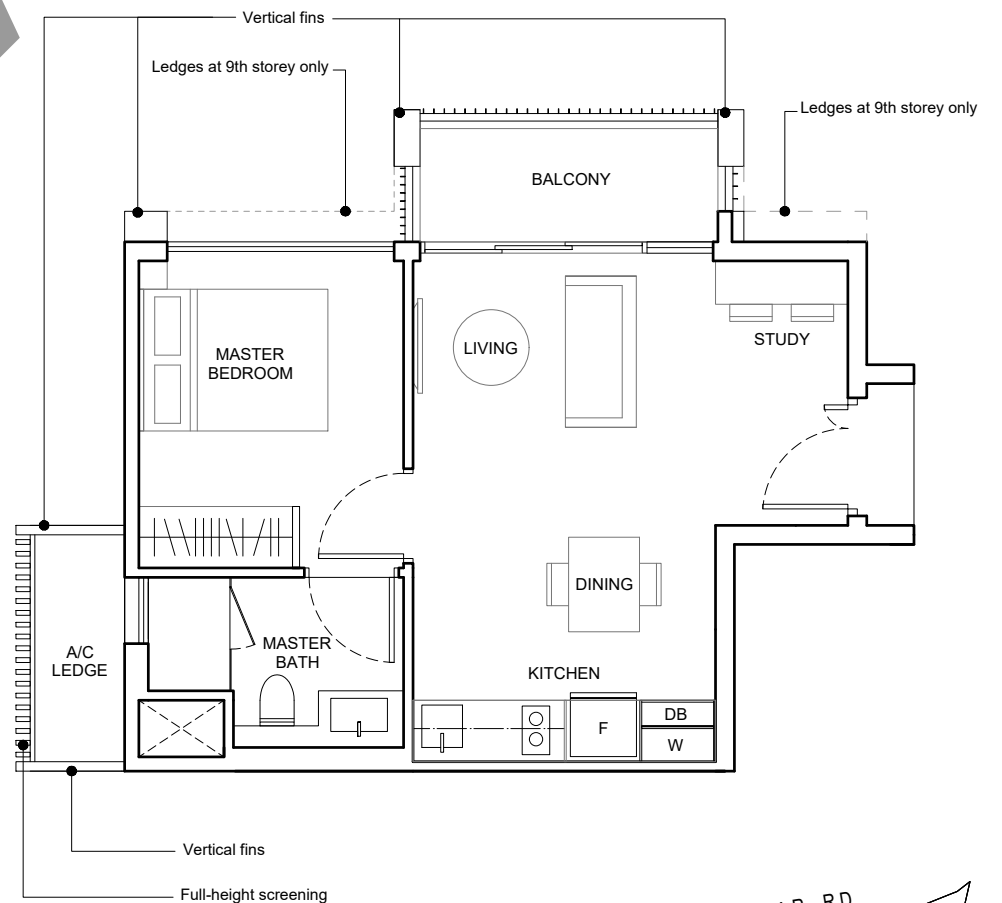
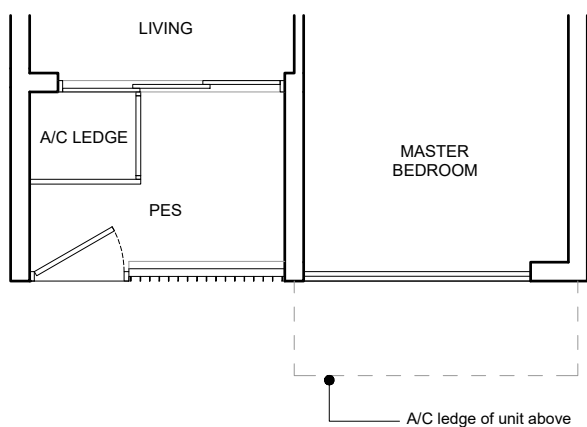

Area includes air-con ledge (AC), private enclosed space (PES), and void area where applicable. Some units are mirror images of the apartment plans shown in the brochure. Please refer to the key plan for orientation. The plans are subjected to change as may be approved by relevant authorities. All floor plans are approximate measurements only and are subjected to government resurvey.

1-BEDROOM + STUDY

TYPE A5

48 sq m / 517 sq ft

Block 9B

#02-19 to #12-19

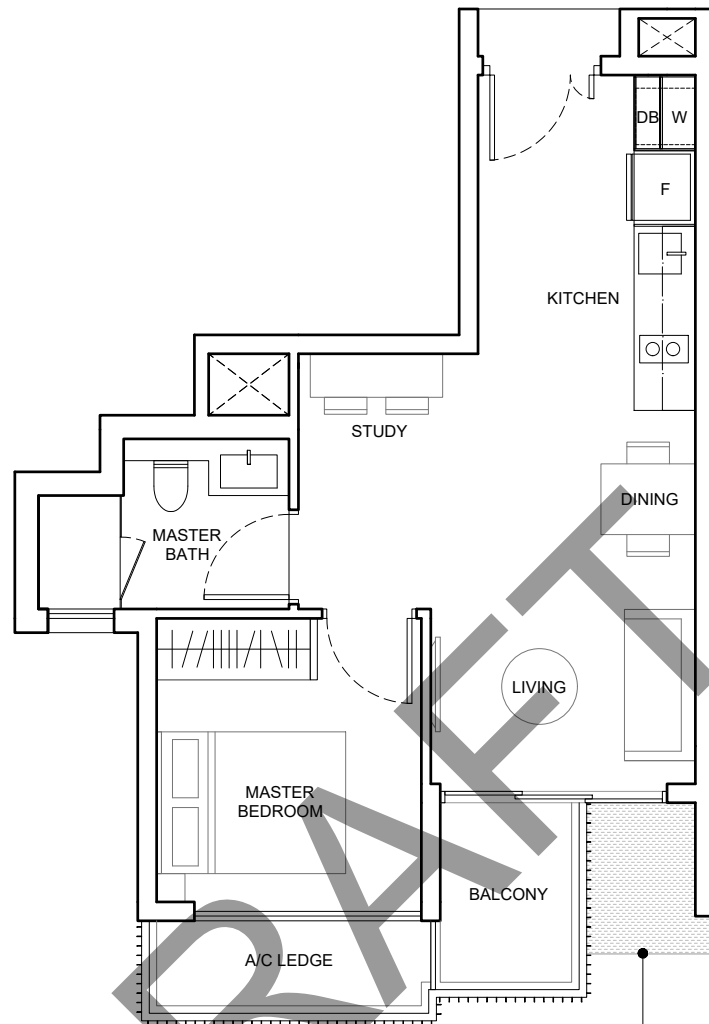

Lines denote PES cover of unit below for #02-19

TYPE A5(p)

47 sq m / 506 sq ft

Block 9B

#01-19

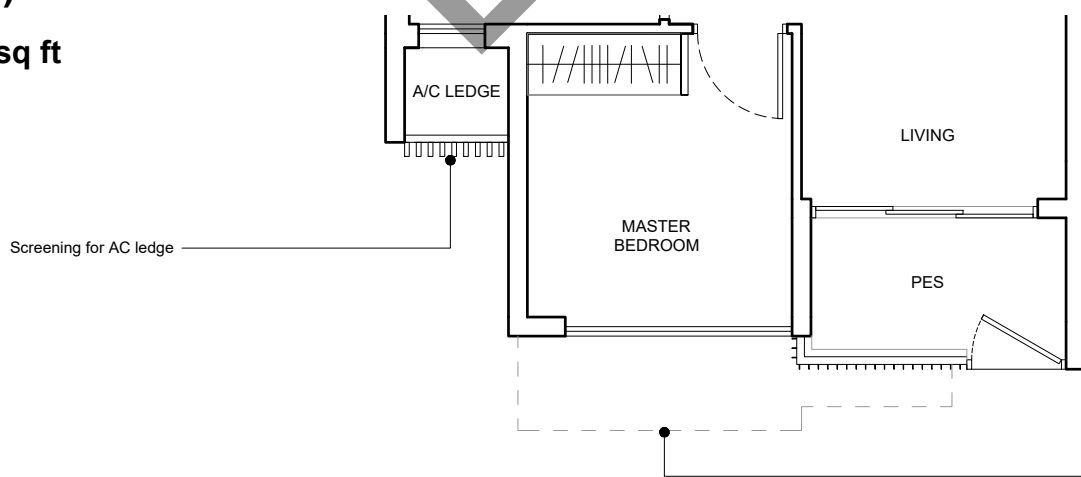

Screening for AC ledge

Line of PES cover and A/C ledge above

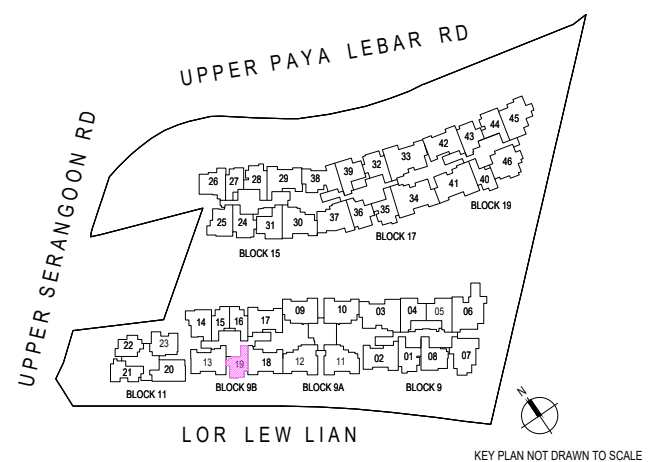

Area includes air-con ledge (AC), private enclosed space (PES), and void area where applicable. Some units are mirror images of the apartment plans shown in the brochure. Please refer to the key plan for orientation. The plans are subjected to change as may be approved by relevant authorities. All floor plans are approximate measurements only and are subjected to government resurvey.

2-BEDROOM

TYPE B1

56 sq m / 603 sq ft

Block 11
#02-21 to #11-21

TYPE B1(d)

64 sq m / 689 sq ft

Including void area of 8 sq m / 86 sq ft above living and dining
Approximate 4.1m floor to ceiling height at living and dining

Block 11
#12-21

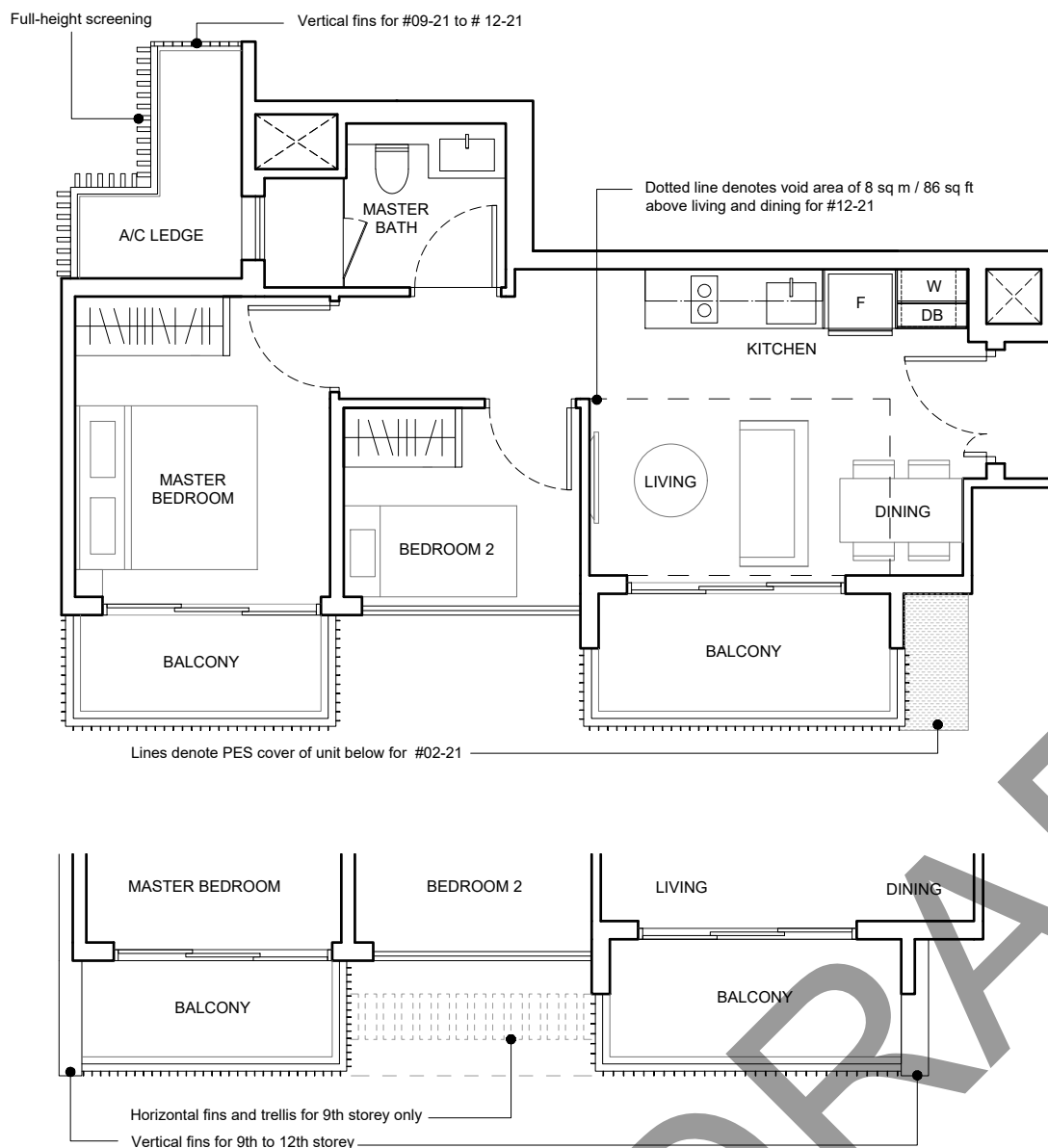

TYPE B2

59 sq m / 635 sq ft

Block 17
#02-36 to #11-36

Block 19
#03-43 * to #11-43 *

TYPE B2(d)

70 sq m / 753 sq ft

Including void area of 11 sq m / 118 sq ft above living and dining
Approximate 4.1m floor to ceiling height at living and dining

Block 17
#12-36

Block 19
#12-43 *

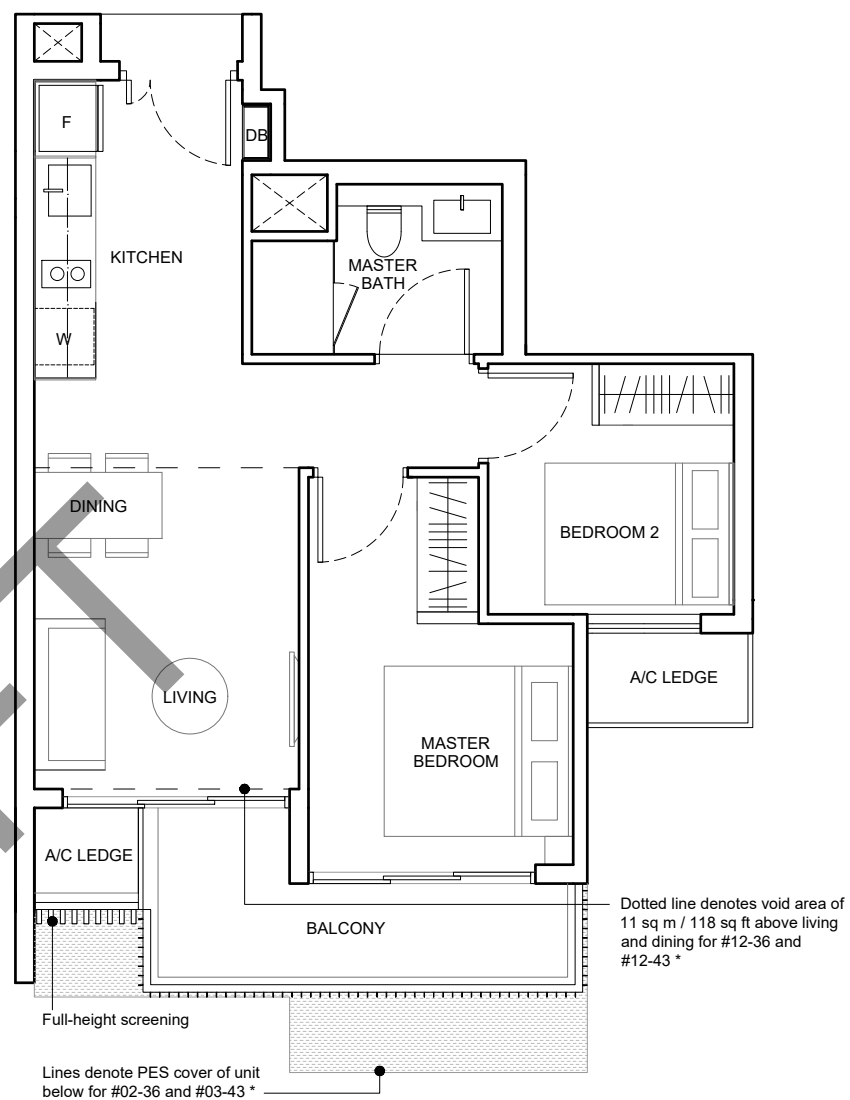

TYPE B1(p)

57 sq m / 614 sq ft

Block 11
#01-21

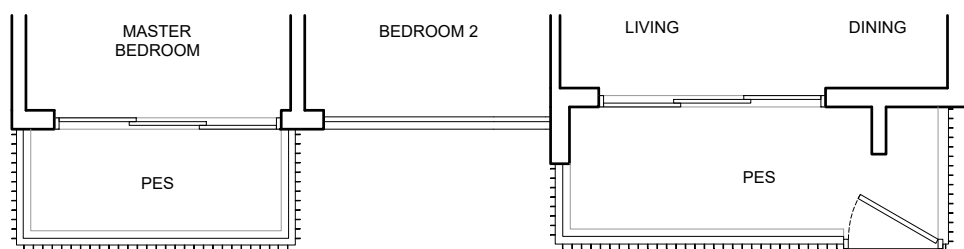

TYPE B2(p)

62 sq m / 667 sq ft

Block 17
#01-36
Block 19
#02-43 *

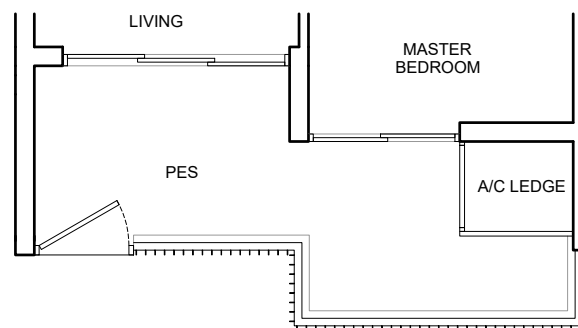

* Mirror Image

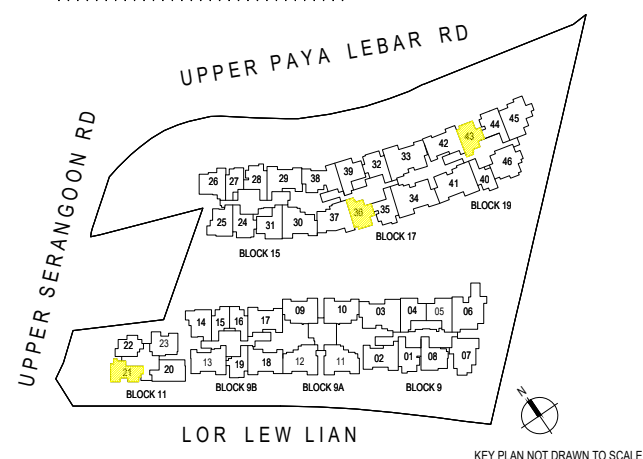

Area includes air-con ledge (AC), private enclosed space (PES), and void area where applicable. Some units are mirror images of the apartment plans shown in the brochure. Please refer to the key plan for orientation. The plans are subjected to change as may be approved by relevant authorities. All floor plans are approximate measurements only and are subjected to government resurvey.

2-BEDROOM

TYPE B3(p)

65 sq m / 700sq ft

Block 9A

#01-09 *

#01-10

TYPE B4(p)

76 sq m / 818 sq ft

Block 15

#01-30

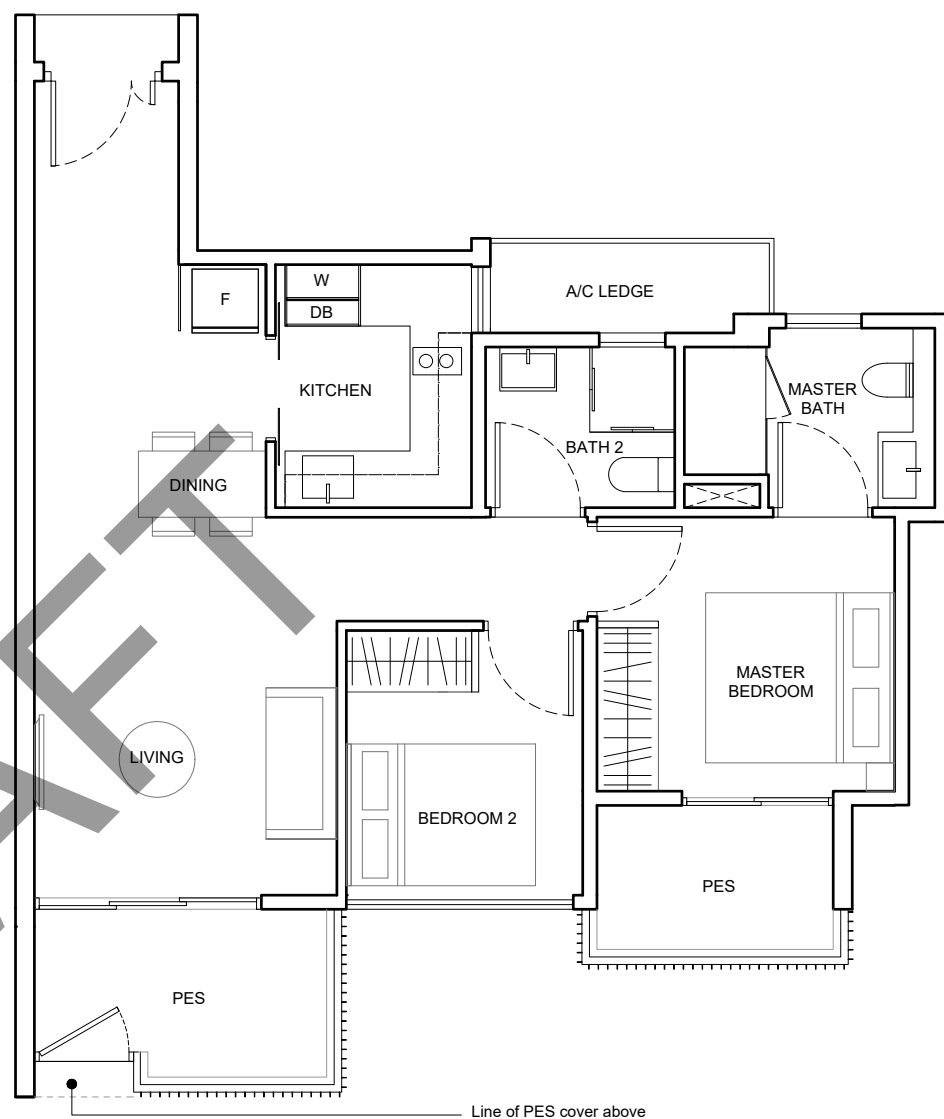
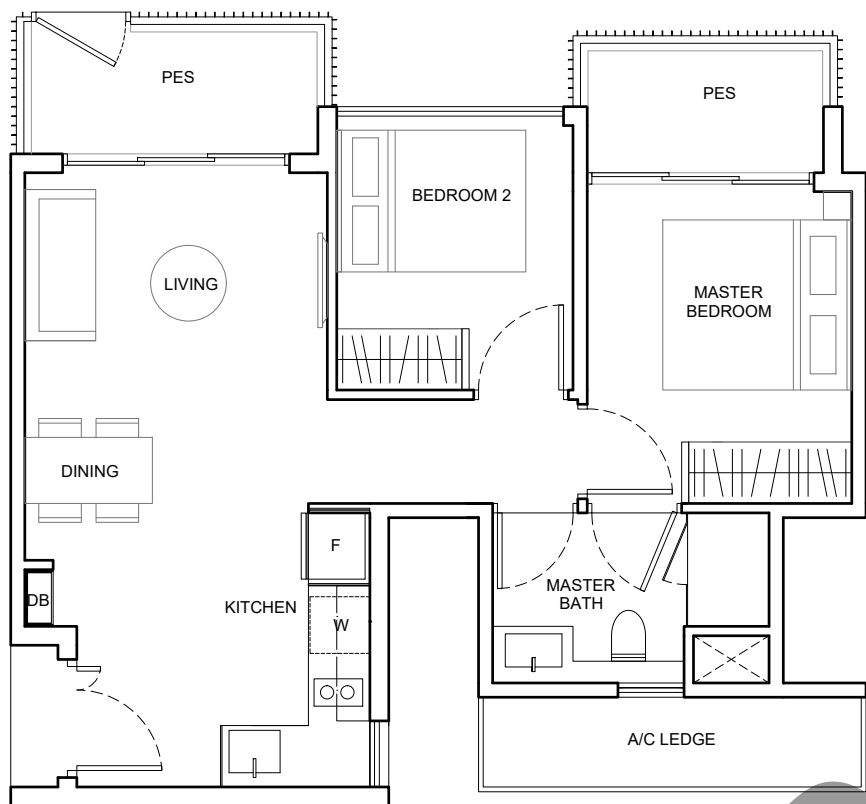

DRAFT

* Mirror Image

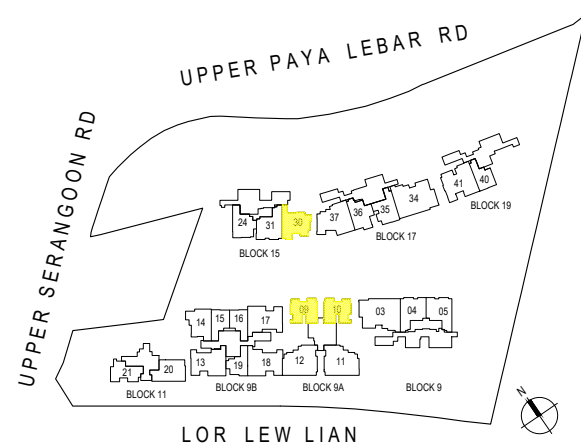

KEY PLAN NOT DRAWN TO SCALE

1ST STOREY SITE PLAN

Area includes air-con ledge (AC), private enclosed space (PES), and void area where applicable. Some units are mirror images of the apartment plans shown in the brochure. Please refer to the key plan for orientation. The plans are subjected to change as may be approved by relevant authorities. All floor plans are approximate measurements only and are subjected to government resurvey.

2-BEDROOM + STUDY

TYPE BS1

59 sq m / 635 sq ft

Block 15
#02-24 to #11-24

Block 17
#03-32 to #11-32

TYPE BS1(d)

70 sq m / 753 sq ft

Including void area of 11 sq m / 118 sq ft above living and dining
Approximate 4.10m floor to ceiling height at living and dining

Block 15
#12-24

Block 17
#12-32

TYPE BS2

62 sq m / 667 sq ft

Block 19
#03-44 to #11-44

TYPE BS2(d)

73 sq m / 786 sq ft

Including void area of 11 sq m / 118 sq ft above living and dining
Approximate 4.10m floor to ceiling height at living and dining

Block 19
#12-44

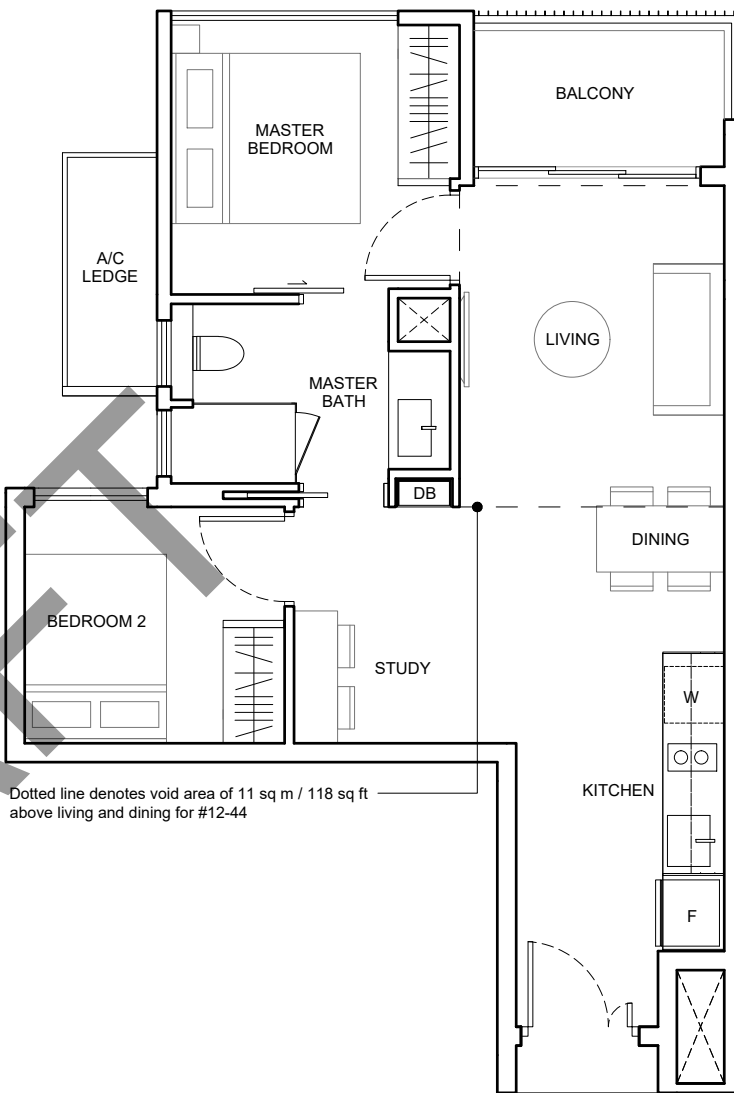
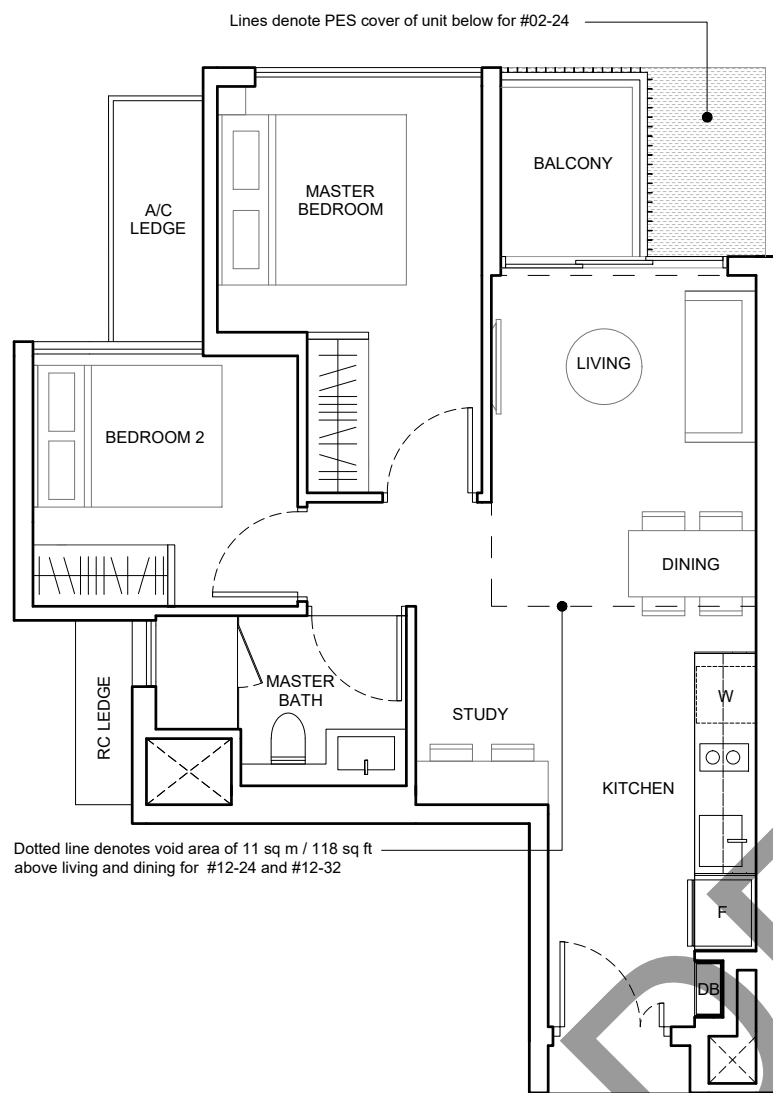

TYPE BS1(p)

62 sq m / 667 sq ft

Block 15
#01-24

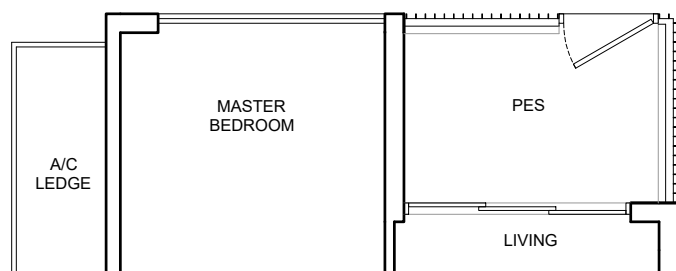

TYPE BS2(p)

62 sq m / 667 sq ft

Block 19
#02-44

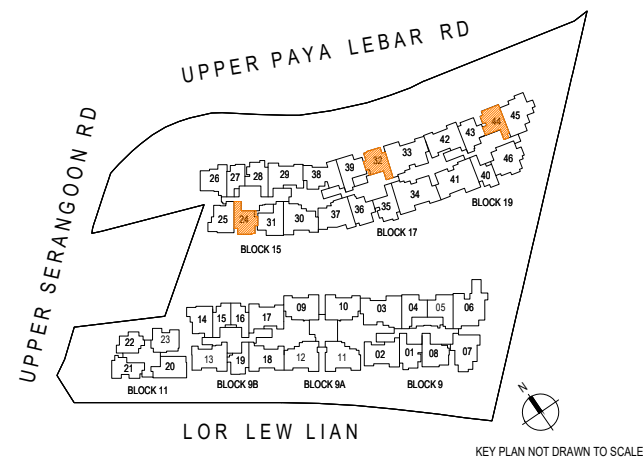
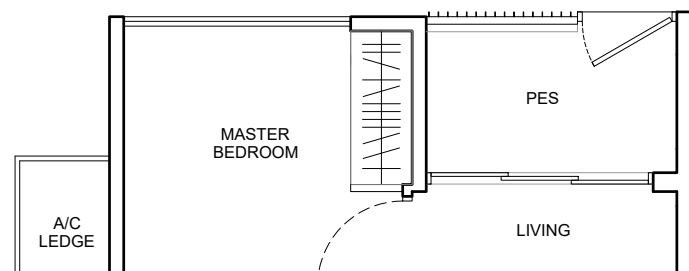

Area includes air-con ledge (AC), private enclosed space (PES), and void area where applicable. Some units are mirror images of the apartment plans shown in the brochure. Please refer to the key plan for orientation. The plans are subjected to change as may be approved by relevant authorities. All floor plans are approximate measurements only and are subjected to government resurvey.

2-BEDROOM + STUDY

TYPE BS2a

61 sq m / 657 sq ft

Block 9
#03-01 to #11-01

Block 17
#02-35 to #11-35 *

TYPE BS2a(d)

72 sq m / 775 sq ft

Including void area of 11 sq m / 118 sq ft above living and dining
Approximate 4.10m floor to ceiling height at living and dining

Block 9
#12-01

TYPE BS2b

62 sq m / 667 sq ft

Block 15
#03-28 to #11-28

TYPE BS2b(d)

73 sq m / 786 sq ft

Including void area of 11 sq m / 118 sq ft above living and dining
Approximate 4.10m floor to ceiling height at living and dining

Block 15
#12-28

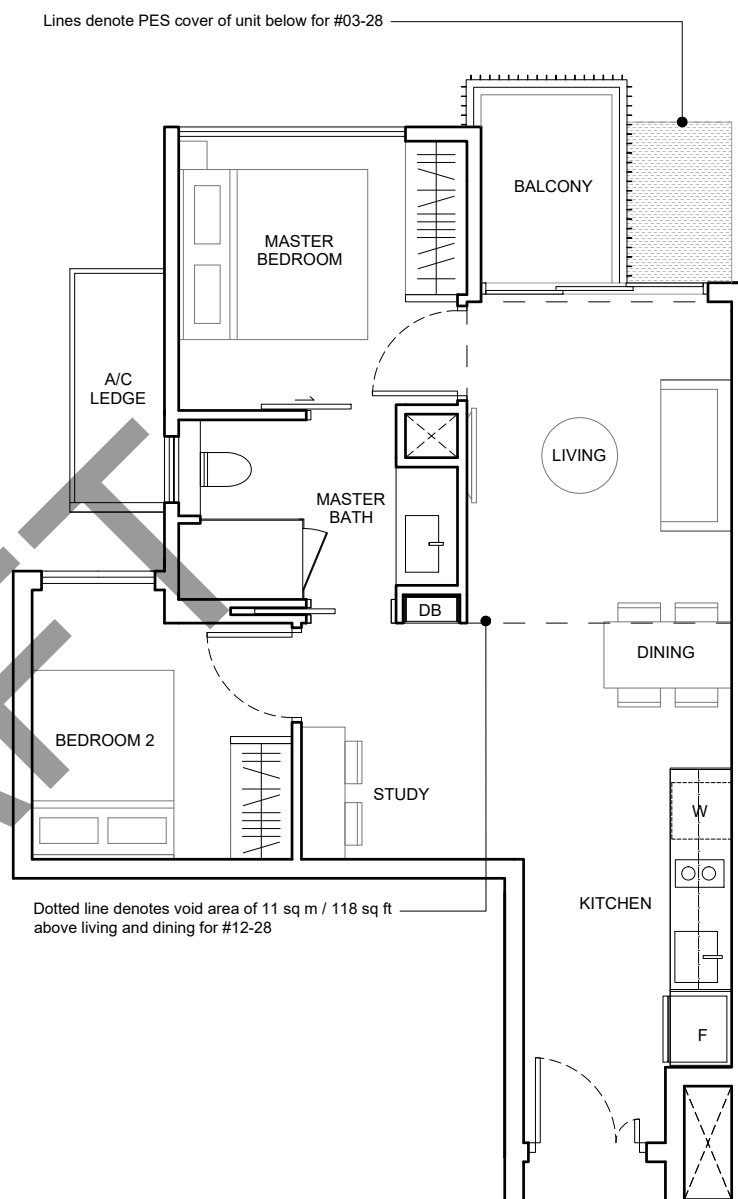
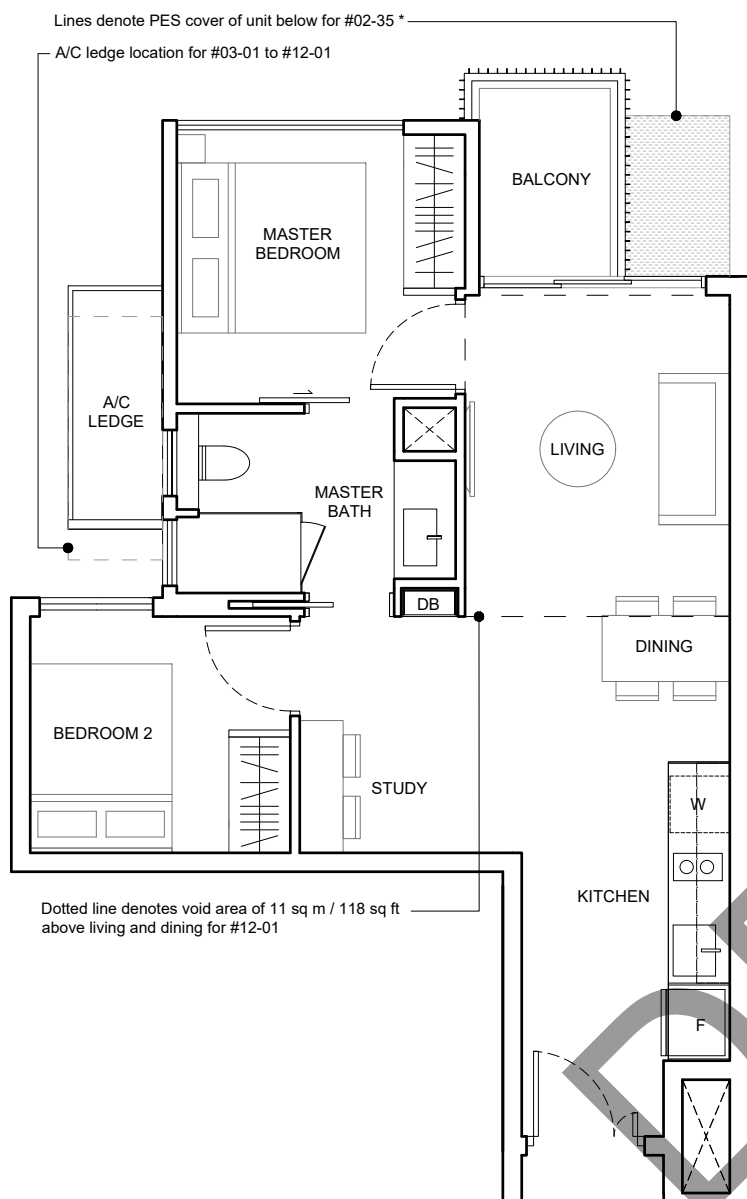

TYPE BS2a(p)

62 sq m / 667 sq ft

Block 17
#01-35 *

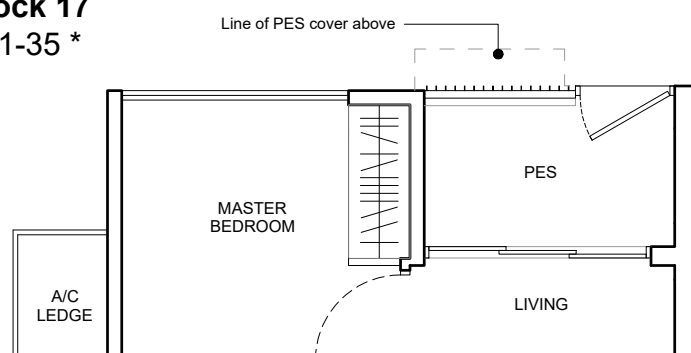

TYPE BS2b(p)

63 sq m / 678 sq ft

Block 15
#02-28

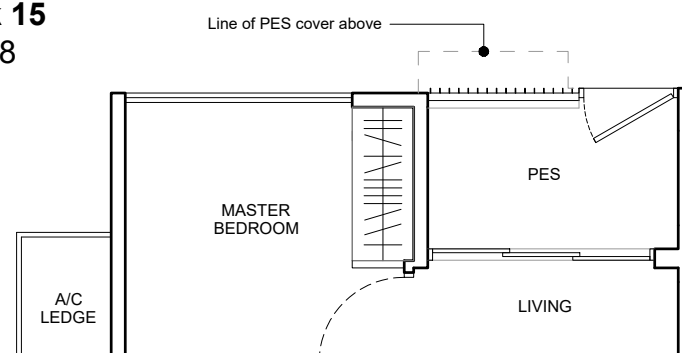

* Mirror Image

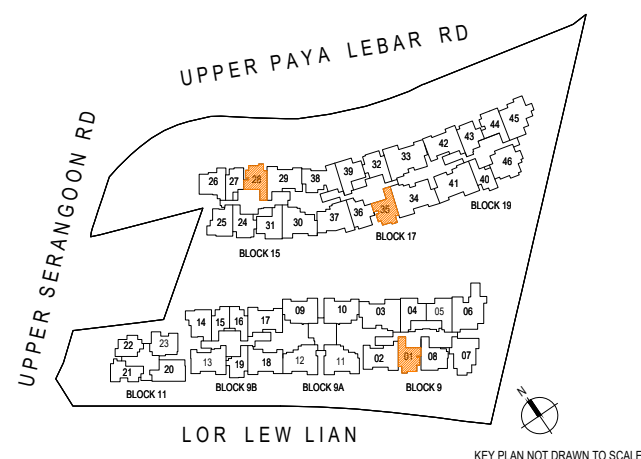

Area includes air-con ledge (AC), private enclosed space (PES), and void area where applicable. Some units are mirror images of the apartment plans shown in the brochure. Please refer to the key plan for orientation. The plans are subjected to change as may be approved by relevant authorities. All floor plans are approximate measurements only and are subjected to government resurvey.

2-BEDROOM + STUDY

TYPE BS3

61 sq m / 657 sq ft

Block 11
#02-23 to #11-23

TYPE BS3(d)

69 sq m / 743 sq ft

Including void area of 8 sq m / 86 sq ft
above living and dining
Approximate 4.10m floor to ceiling
height at living and dining

Block 11
#12-23

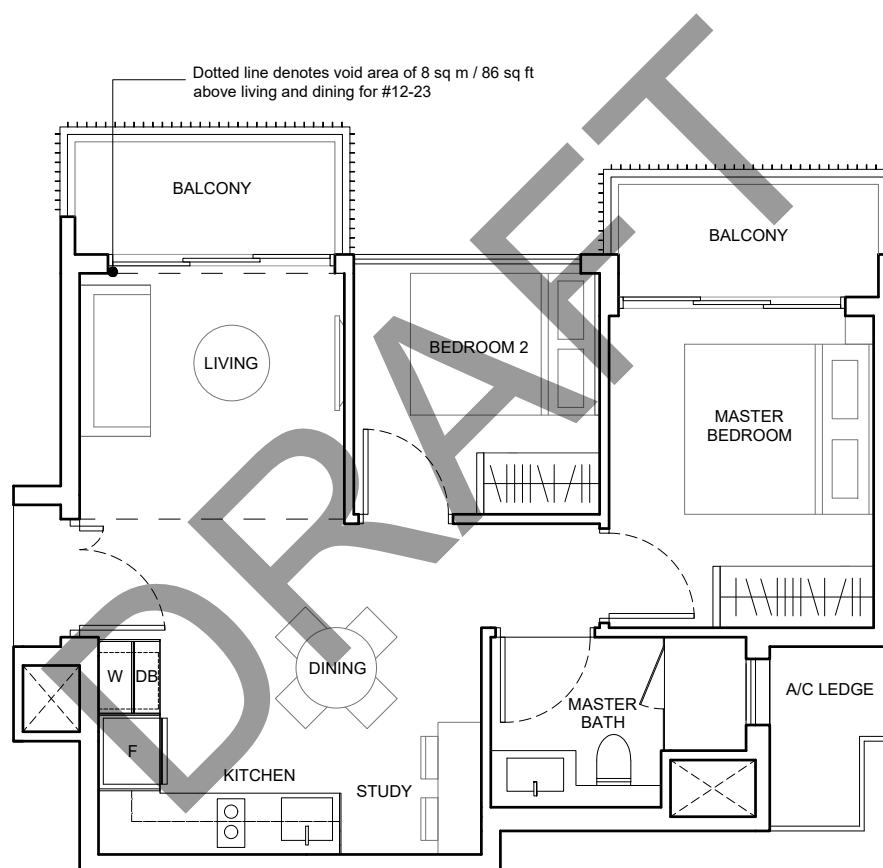
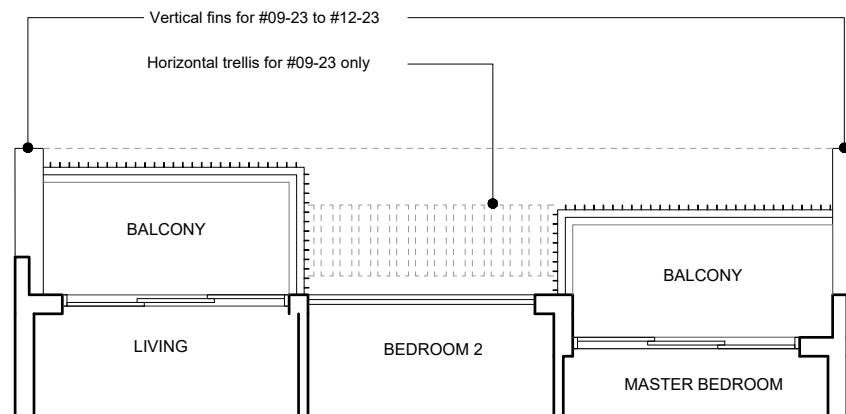

* Mirror Image

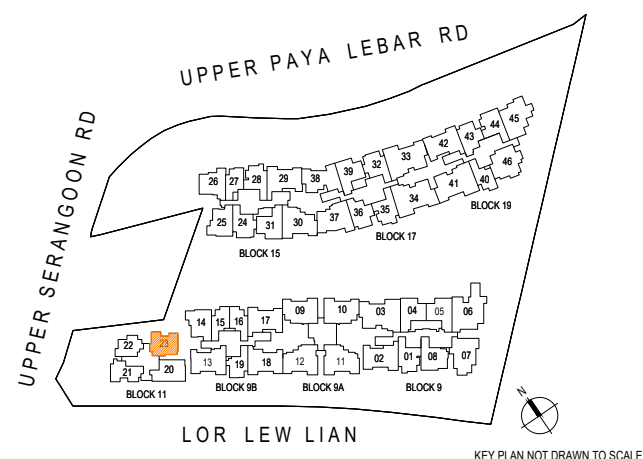

Area includes air-con ledge (AC), private enclosed space (PES), and void area where applicable. Some units are mirror images of the apartment plans shown in the brochure. Please refer to the key plan for orientation. The plans are subjected to change as may be approved by relevant authorities. All floor plans are approximate measurements only and are subjected to government resurvey.

2-BEDROOM + STUDY (PREMIUM)

TYPE BP1

68 sq m / 732 sq ft

Block 9B
#02-14 to #11-14

Block 15
#03-25 * to #11-25 *

TYPE BP1(d)

81 sq m / 872 sq ft

Including void area of 13 sq m / 140 sq ft above living and dining
Approximate 4.10m floor to ceiling height at living and dining

Block 9B
#12-14

Block 15
#12-25 *

TYPE BP2

67 sq m / 721 sq ft

Block 9
#02-04 * to #11-04 *
#02-05 to #11-05

Block 15
#02-31 * to #11-31 *

Block 17
#03-39 * to #11-39 *

TYPE BP2(d)

78 sq m / 840 sq ft

Including void area of 11 sq m / 118 sq ft above living and dining
Approximate 4.10m floor to ceiling height at living and dining

Block 9
#12-04 *

Block 15
#12-31 *

Block 17
#12-39 *

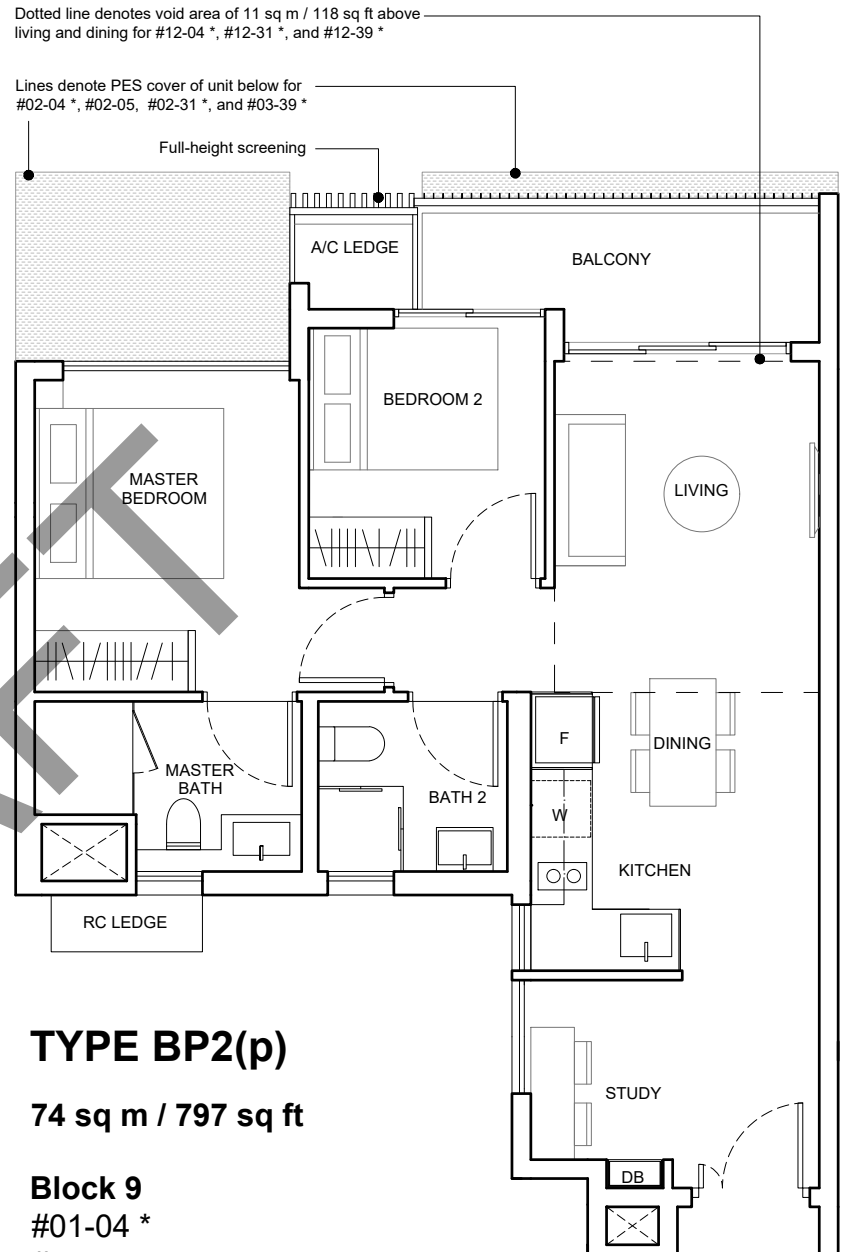
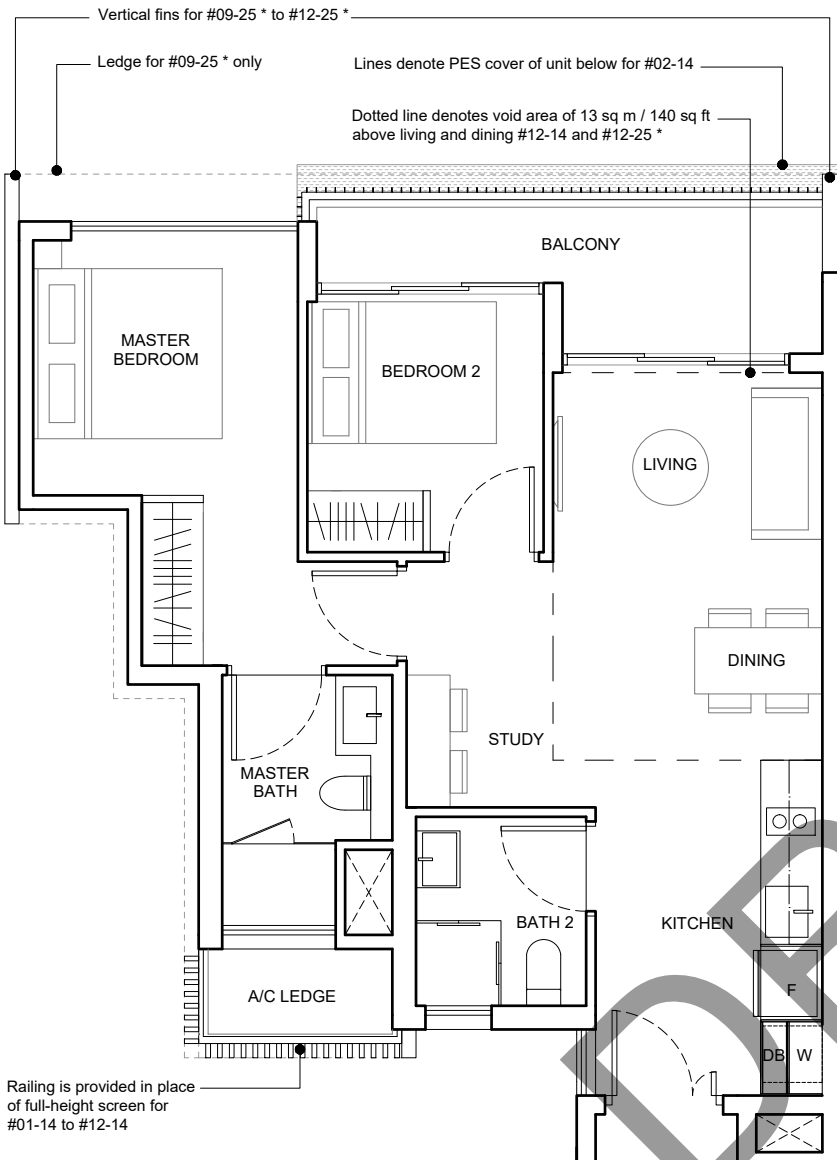

TYPE BP1(p)

69 sq m / 743 sq ft

Block 9B
#01-14

TYPE BP2(p)

74 sq m / 797 sq ft

Block 9
#01-04 *
#01-05
Block 15
#01-31 *
Block 17
#02-39 *

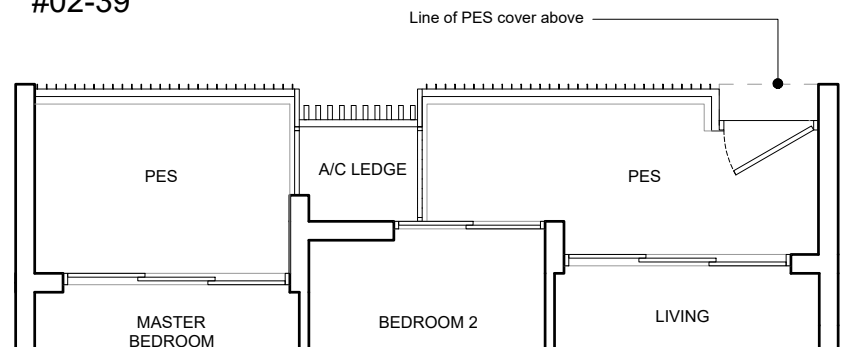
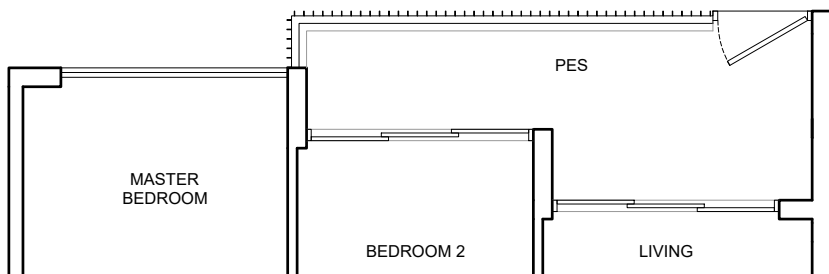

* Mirror Image

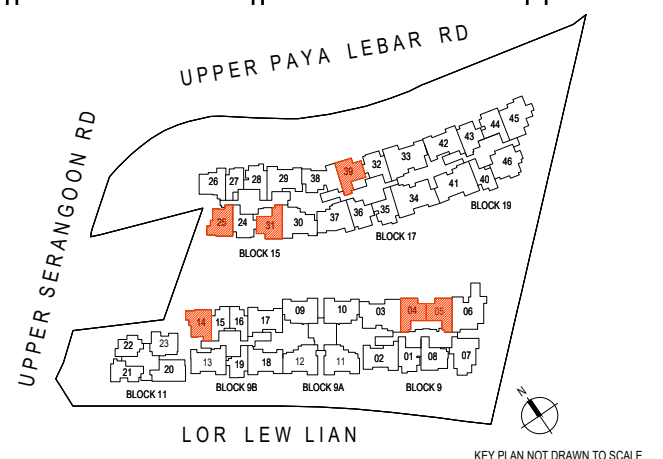

Area includes air-con ledge (AC), private enclosed space (PES), and void area where applicable. Some units are mirror images of the apartment plans shown in the brochure. Please refer to the key plan for orientation. The plans are subjected to change as may be approved by relevant authorities. All floor plans are approximate measurements only and are subjected to government resurvey.

2-BEDROOM + STUDY (PREMIUM)

TYPE BP3

68 sq m / 732 sq ft

Block 15
#03-26 to #08-26

TYPE BP3a

72 sq m / 775 sq ft

Block 15
#09-26 to #11-26

TYPE BP3a(d)

84 sq m / 904 sq ft

Including void area of 12 sq m / 129 sq ft
above living and dining
Approximate 4.10m floor to ceiling
height at living and dining

Block 15
#12-26

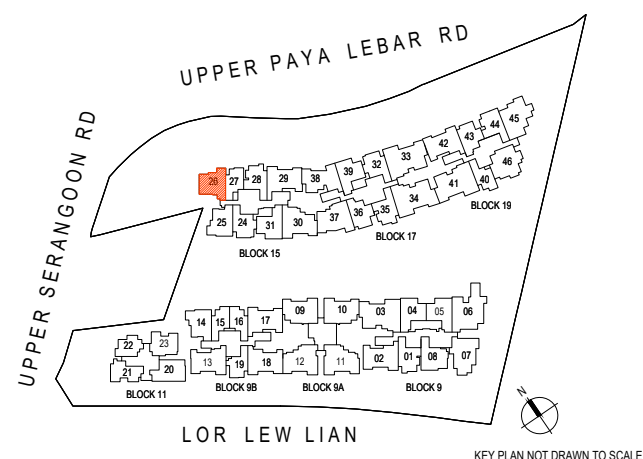
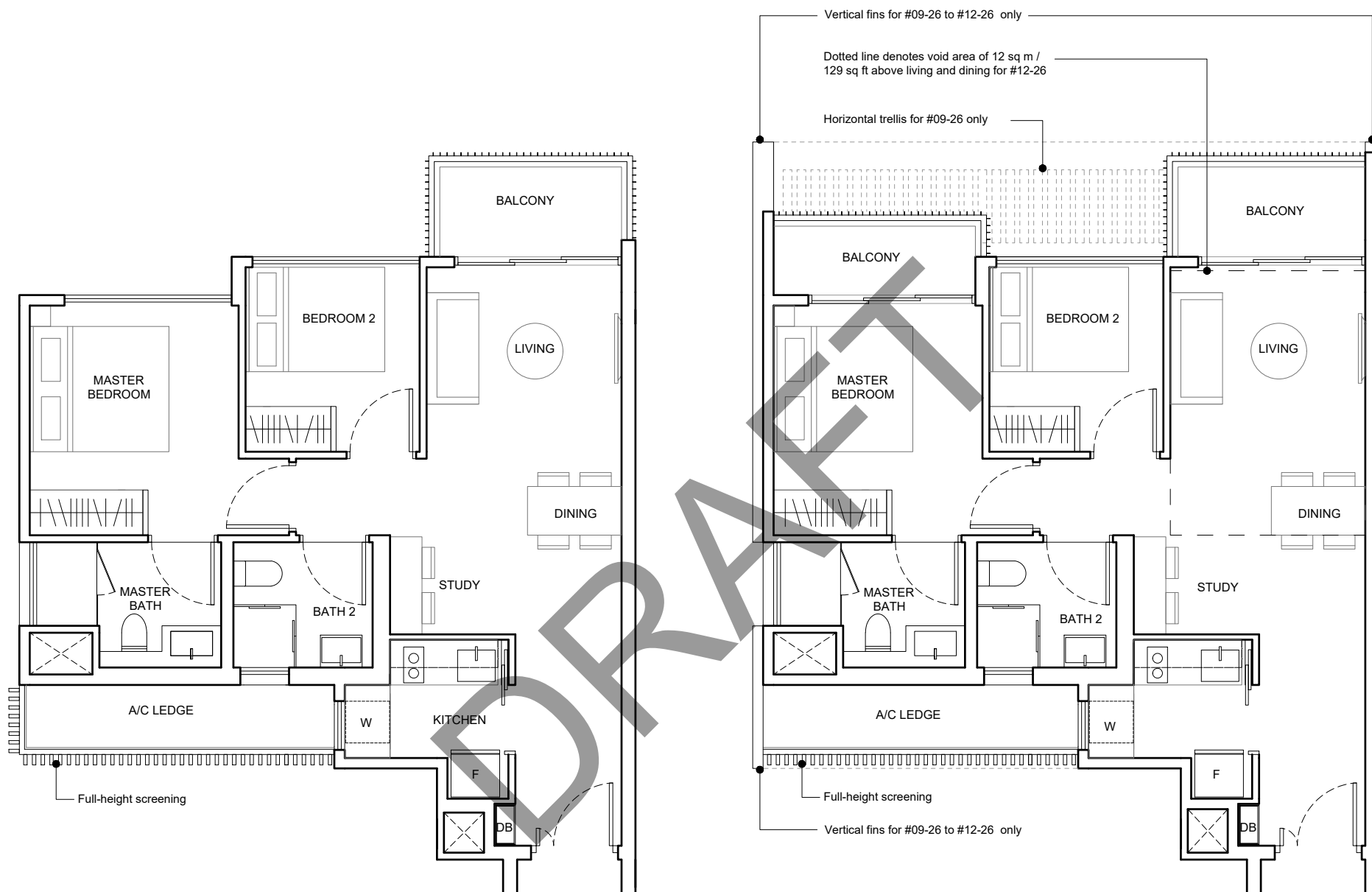

KEY PLAN NOT DRAWN TO SCALE

Area includes air-con ledge (AC), private enclosed space (PES), and void area where applicable. Some units are mirror images of the apartment plans shown in the brochure. Please refer to the key plan for orientation. The plans are subjected to change as may be approved by relevant authorities. All floor plans are approximate measurements only and are subjected to government resurvey.

2-BEDROOM + STUDY (PREMIUM)

TYPE BP4

69 sq m / 743 sq ft

Block 9
#03-08 to #11-08

TYPE BP4(d)

79 sq m / 850 sq ft

Including void area of 10 sq m / 108 sq ft above living and dining
Approximate 4.10m floor to ceiling height at living and dining

Block 9
#12-08

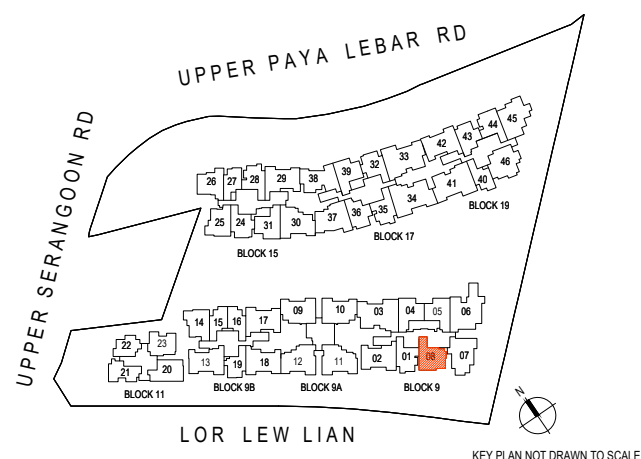
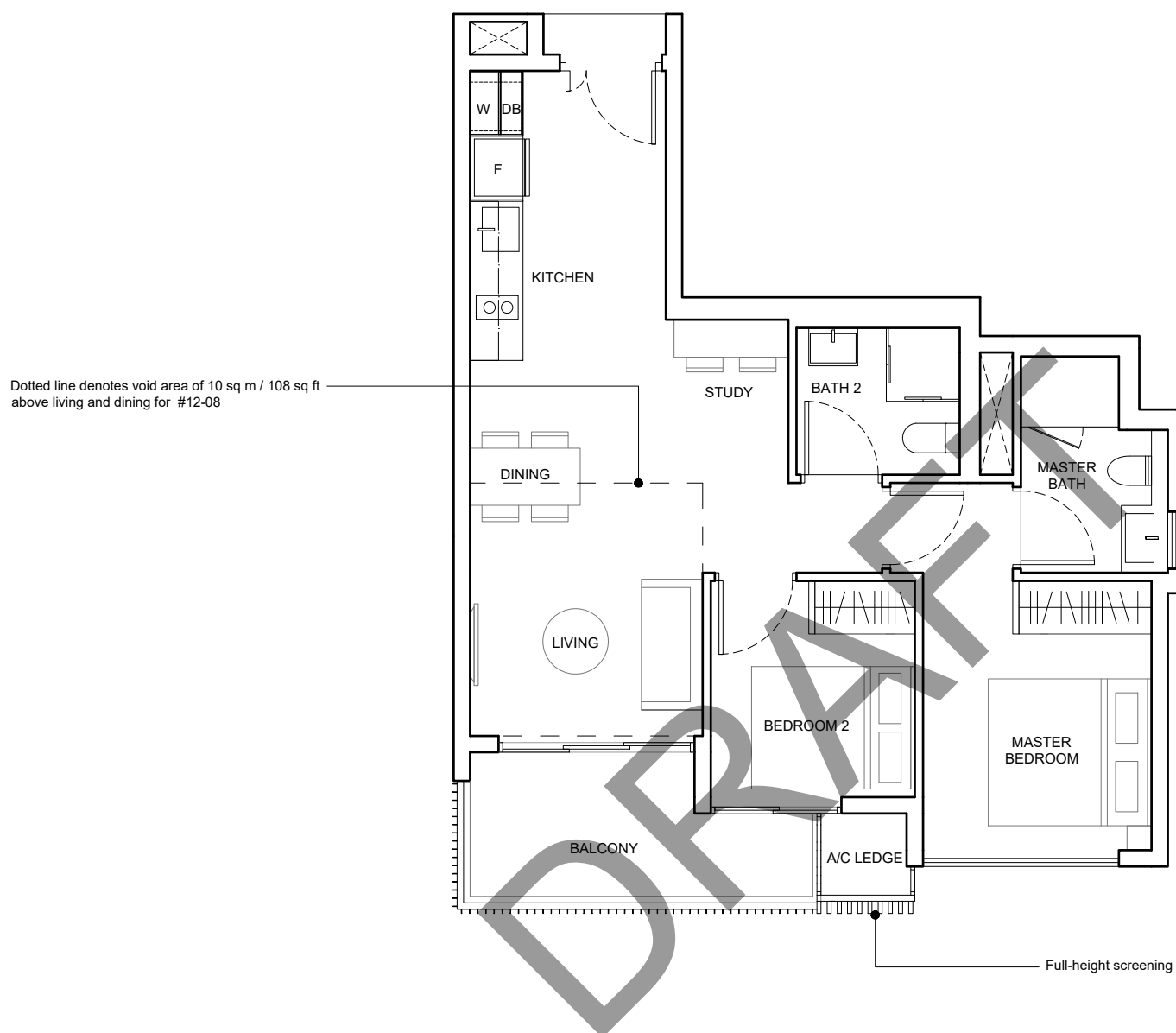

Area includes air-con ledge (AC), private enclosed space (PES), and void area where applicable. Some units are mirror images of the apartment plans shown in the brochure. Please refer to the key plan for orientation. The plans are subjected to change as may be approved by relevant authorities. All floor plans are approximate measurements only and are subjected to government resurvey.

3-BEDROOM

TYPE C1

70 sq m / 753 sq ft

Block 11
#02-20 to #11-20

TYPE C1(d)

78 sq m / 840 sq ft

Including void area of 8 sq m / 86 sq ft above living and dining
Approximate 4.10m floor to ceiling height at living and dining

Block 11
#12-20

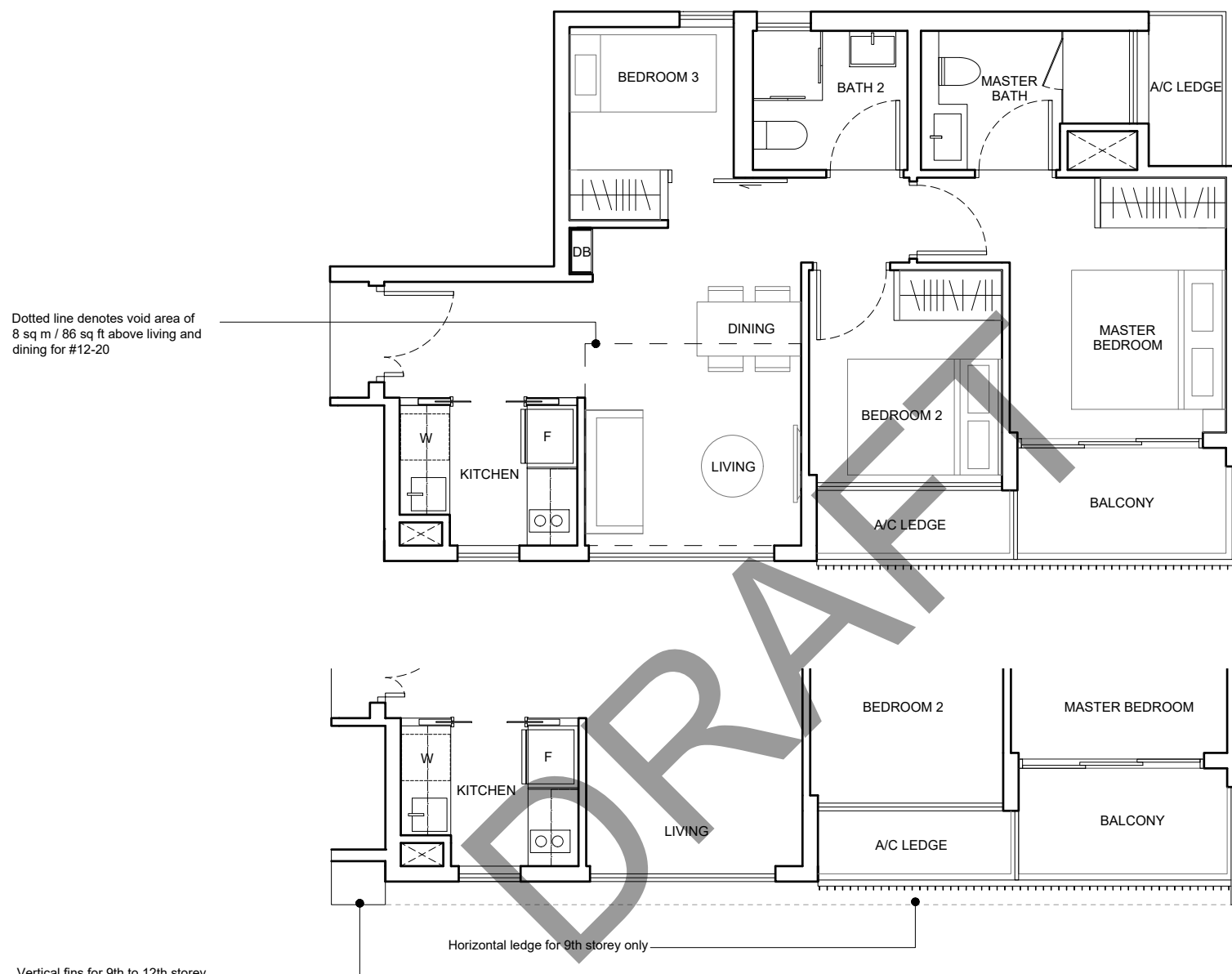

TYPE C1(p)

69 sq m / 743 sq ft

Block 11
#01-20

Lines denote PES cover above

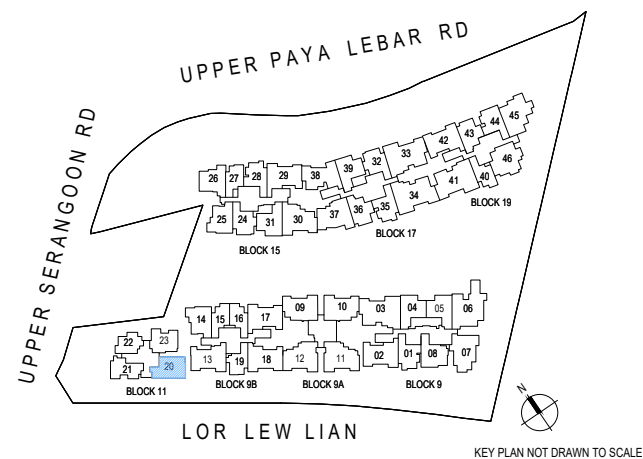
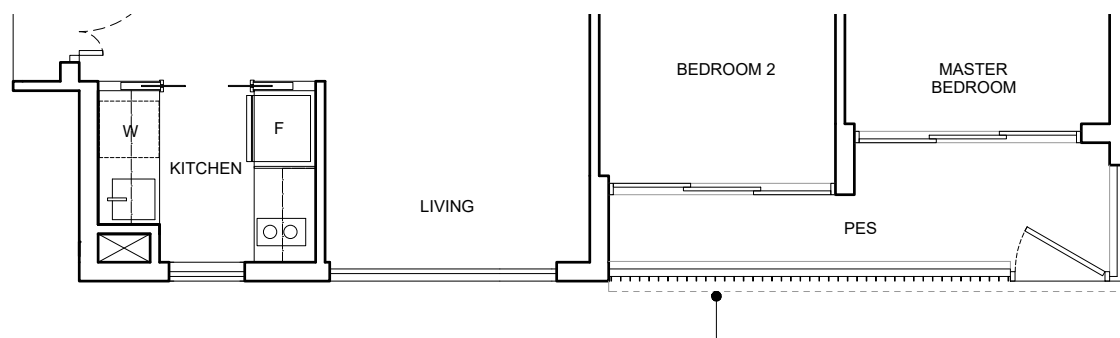

Area includes air-con ledge (AC), private enclosed space (PES), and void area where applicable. Some units are mirror images of the apartment plans shown in the brochure. Please refer to the key plan for orientation. The plans are subjected to change as may be approved by relevant authorities. All floor plans are approximate measurements only and are subjected to government resurvey.

3-BEDROOM

TYPE C2

84 sq m / 904 sq ft

Block 19
#03-46 to #11-46

TYPE C2(d)

97 sq m / 1044 sq ft

Including void area of 13 sq m / 140 sq ft
above living and dining
Approximate 4.10m floor to ceiling height at
living and dining

Block 19
#12-46

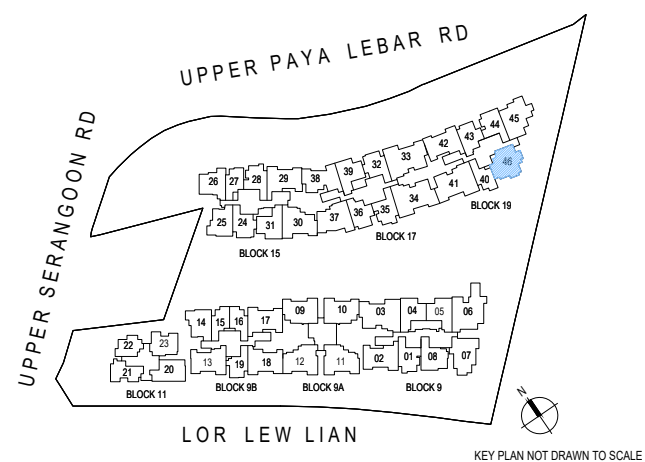
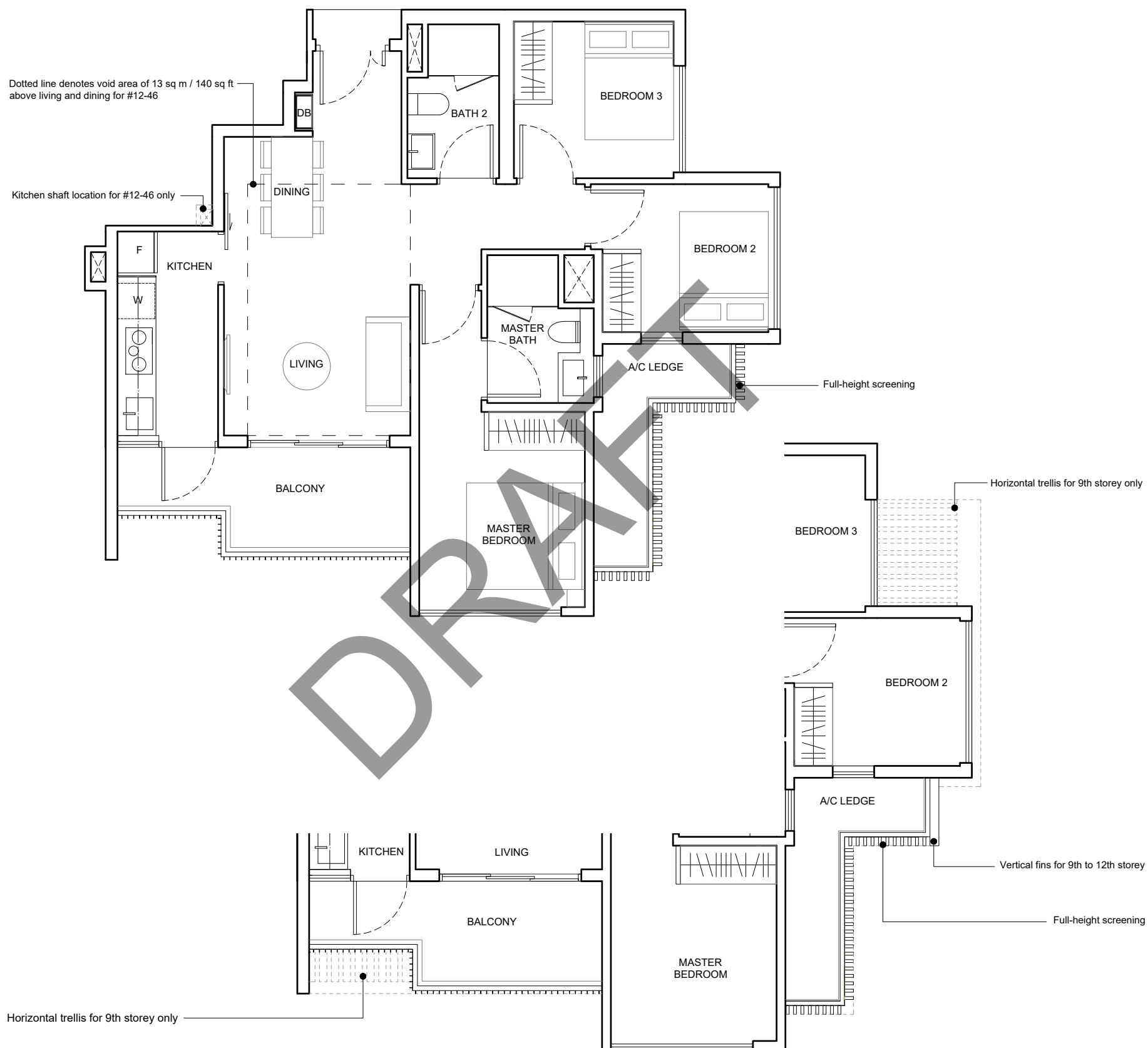

Area includes air-con ledge (AC), private enclosed space (PES), and void area where applicable. Some units are mirror images of the apartment plans shown in the brochure. Please refer to the key plan for orientation. The plans are subjected to change as may be approved by relevant authorities. All floor plans are approximate measurements only and are subjected to government resurvey.

3-BEDROOM

TYPE C3

84 sq m / 904 sq ft

Block 9A

#02-09 * to #11-09 *
#02-10 to #11-10

TYPE C3(d)

100 sq m / 1076 sq ft

Including void area of 16 sq m / 172 sq ft above living and dining
Approximate 4.10m floor to ceiling height at living and dining

Block 9A

#12-09 *
#12-10

Lines denote PES cover of unit below for #02-09 * and #02-10

Vertical fin

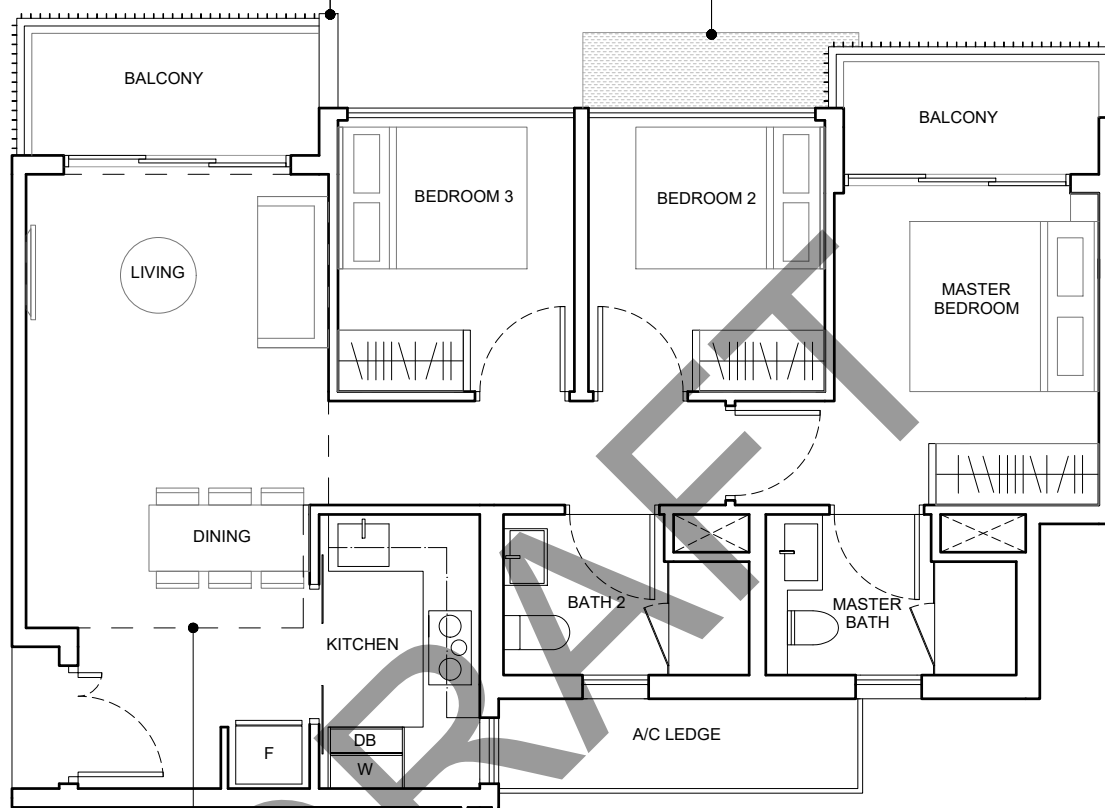

Dotted line denotes void area of 16 sq m / 172 sq ft above living and dining for #12-09 * and #12-10

* Mirror Image

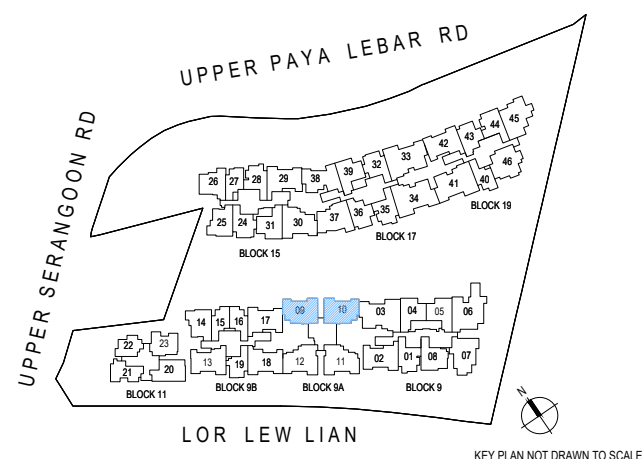

Area includes air-con ledge (AC), private enclosed space (PES), and void area where applicable. Some units are mirror images of the apartment plans shown in the brochure. Please refer to the key plan for orientation. The plans are subjected to change as may be approved by relevant authorities. All floor plans are approximate measurements only and are subjected to government resurvey.

3-BEDROOM

TYPE C4

85 sq m / 915 sq ft

TYPE C4(d)

99 sq m / 1066 sq ft

Including void area of 14 sq m / 151 sq ft above living and dining
Approximate 4.10m floor to ceiling height at living and dining

Block 9B

#12-13
#12-18 *

Block 9B

#02-13, #02-18 *
#04-13, #04-18 *
#06-13, #06-18 *
#08-13, #08-18 *
#10-13, #10-18 *

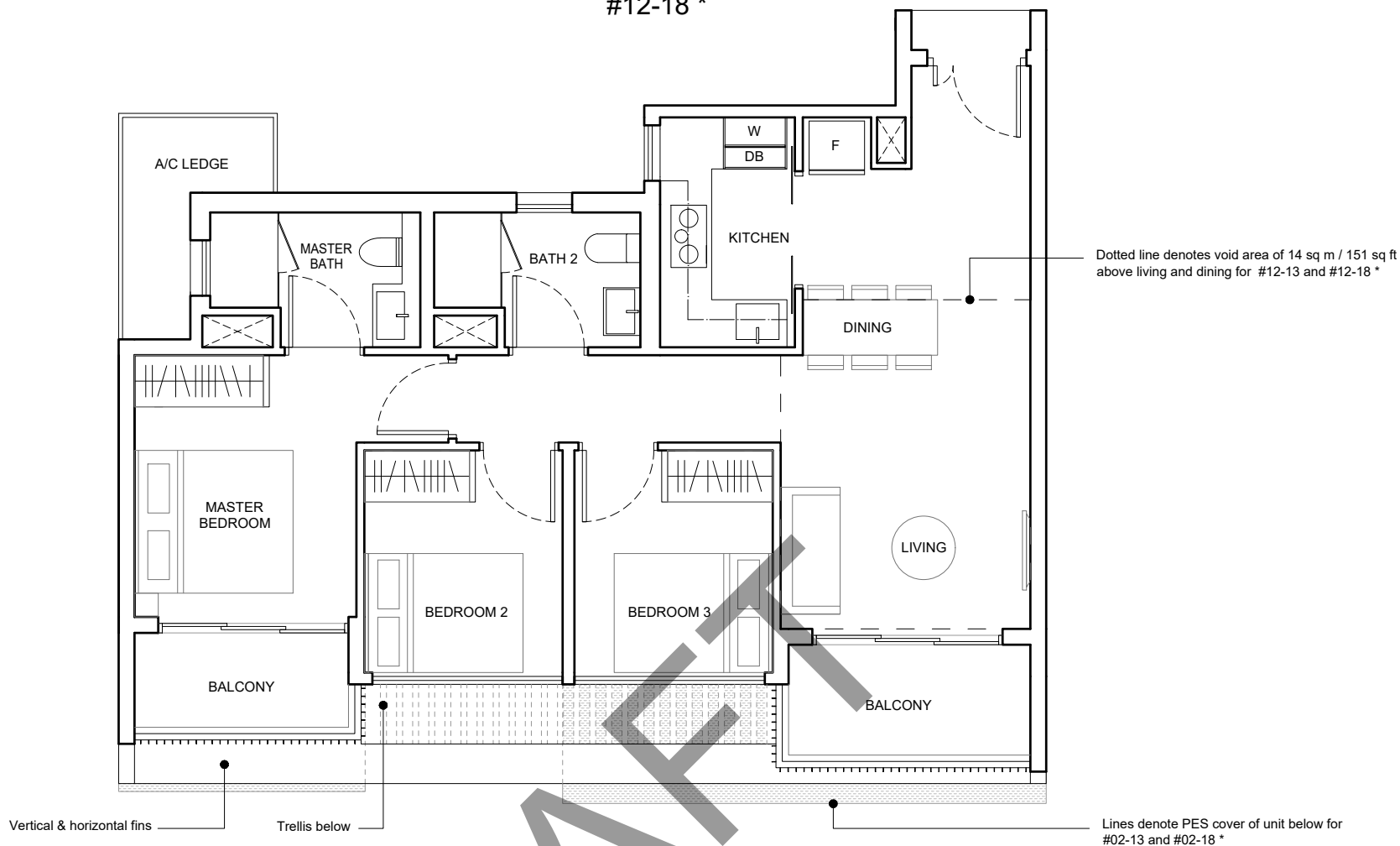

Block 9B

#03-13, #03-18 *
#05-13, #05-18 *
#07-13, #07-18 *
#09-13, #09-18 *
#11-13, #11-18 *

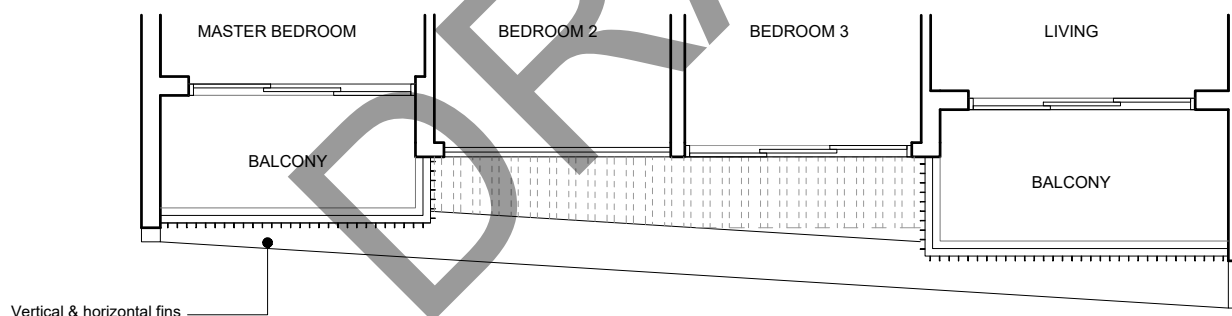

TYPE C4(p)

92 sqm / 990 sq ft

Block 9B

#01-13
#01-18 *

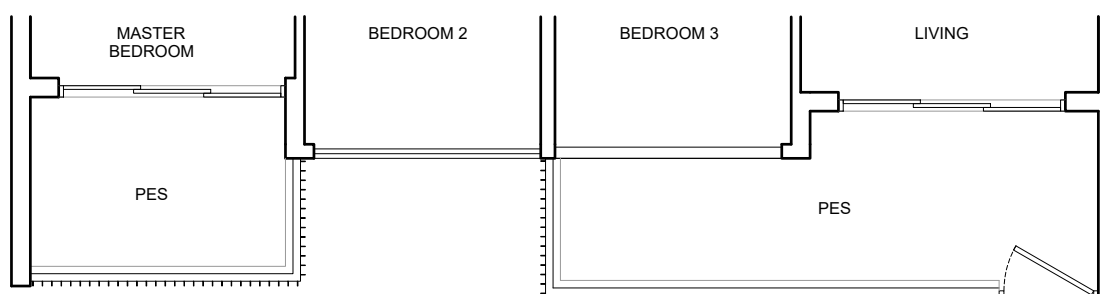

* Mirror Image

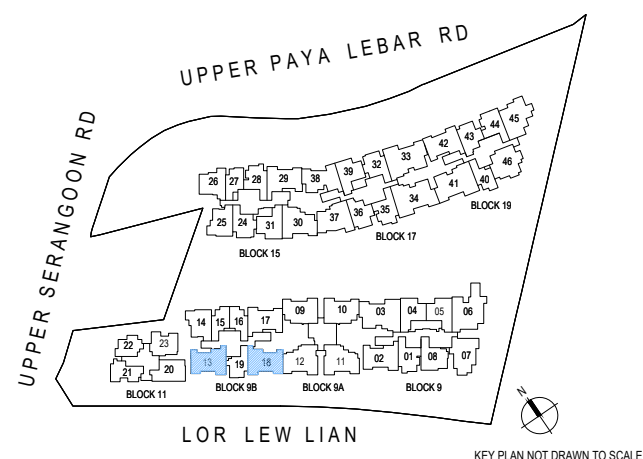

Area includes air-con ledge (AC), private enclosed space (PES), and void area where applicable. Some units are mirror images of the apartment plans shown in the brochure. Please refer to the key plan for orientation. The plans are subjected to change as may be approved by relevant authorities. All floor plans are approximate measurements only and are subjected to government resurvey.

3-BEDROOM

TYPE C5

85 sq m / 915 sq ft

Block 9

#04-02, #06-02,
#08-02, #10-02

Block 9B

#02-17, #04-17,
#06-17, #08-17,
#10-17

Block 19

#04-42 *, #06-42 *,
#08-42 *, #10-42 *

Block 9

#03-02, #05-02,
#07-02, #09-02,
#11-02

Block 9B

#03-17, #05-17,
#07-17, #09-17,
#11-17

Block 19

#03-42 *, #05-42 *,
#07-42 *, #09-42 *,
#11-42 *

TYPE C5(p)

92 sq m / 990 sq ft

Block 9B

#01-17

Block 19

#02-42 *

TYPE C5(d)

99 sq m / 1066 sq ft

Including void area of 14 sq m / 151 sq ft
above living and dining
Approximate 4.10m floor to ceiling height
at living and dining

Block 9 Block 9B Block 19

#12-02 #12-17 #12-42 *

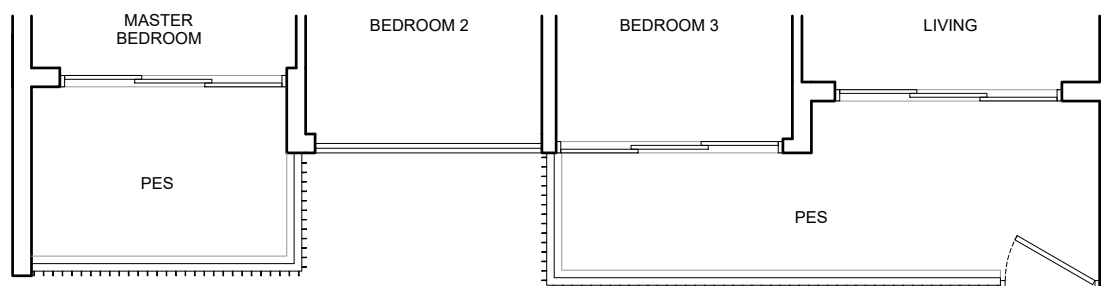
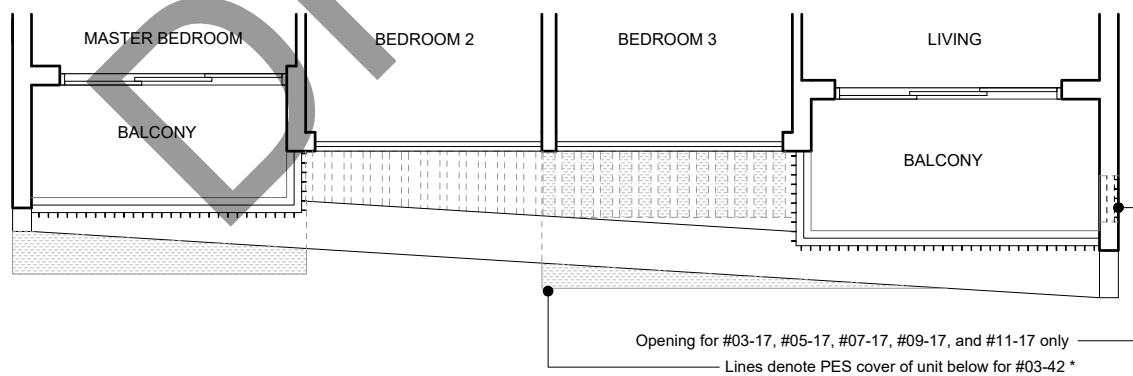
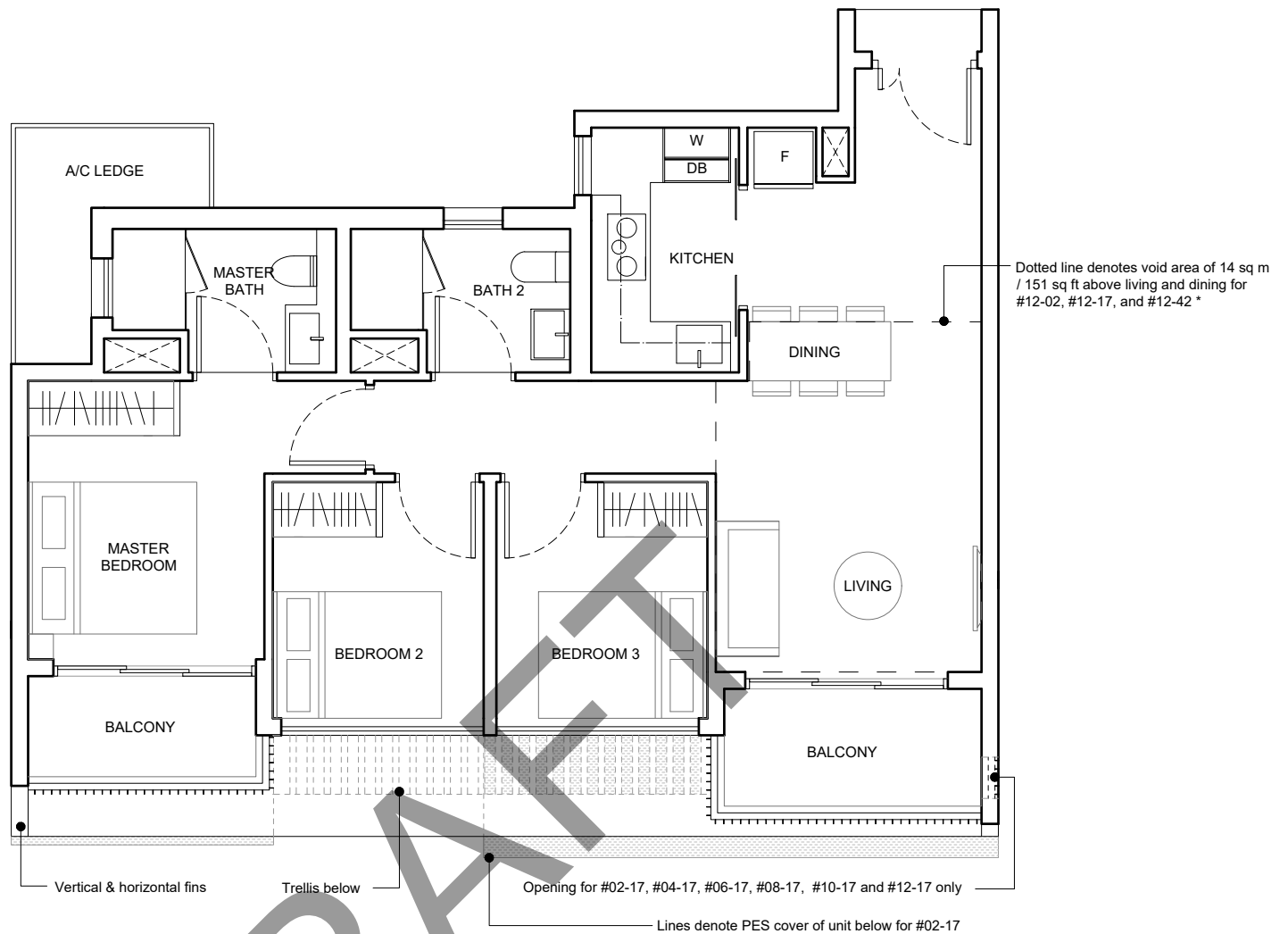

* Mirror Image

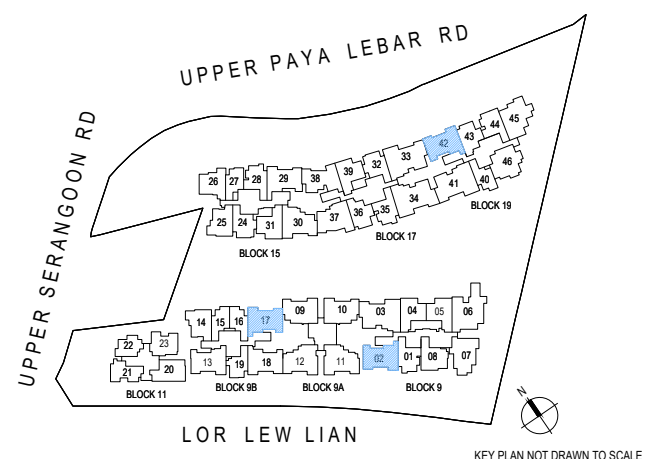

Area includes air-con ledge (AC), private enclosed space (PES), and void area where applicable. Some units are mirror images of the apartment plans shown in the brochure. Please refer to the key plan for orientation. The plans are subjected to change as may be approved by relevant authorities. All floor plans are approximate measurements only and are subjected to government resurvey.

3-BEDROOM

TYPE C6

86 sq m / 926 sq ft

Block 17
#03-38 to #11-38

TYPE C6(d)

102 sq m / 1098 sq ft

Including void area of 16 sq m / 172 sq ft above living and dining
Approximate 4.10m floor to ceiling height at living and dining

Block 17
#12-38

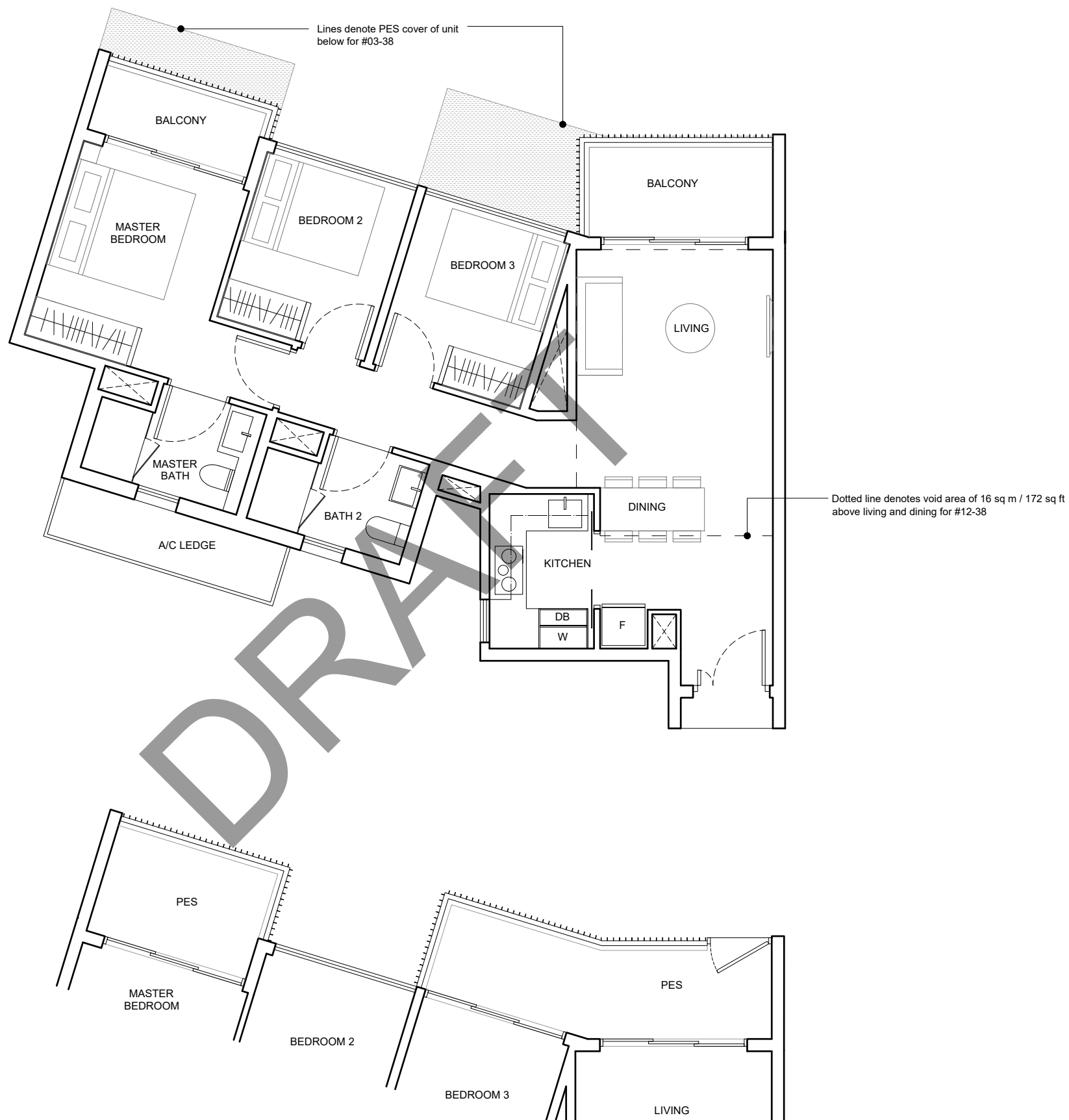

TYPE C6(p)

92 sq m / 990 sq ft

Block 17
#02-38

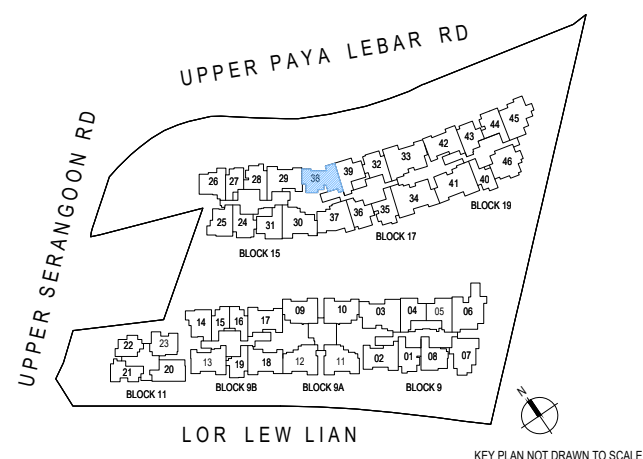

KEY PLAN NOT DRAWN TO SCALE

Area includes air-con ledge (AC), private enclosed space (PES), and void area where applicable. Some units are mirror images of the apartment plans shown in the brochure. Please refer to the key plan for orientation. The plans are subjected to change as may be approved by relevant authorities. All floor plans are approximate measurements only and are subjected to government resurvey.

3-BEDROOM

TYPE C7

87 sq m / 936 sq ft

Block 9
#03-07 to #11-07

TYPE C7(d)

105 sq m / 1130 sq ft

Including void area of 18 sq m / 194 sq ft above living and dining
Approximate 4.10m floor to ceiling height at living and dining

Block 9
#12-07

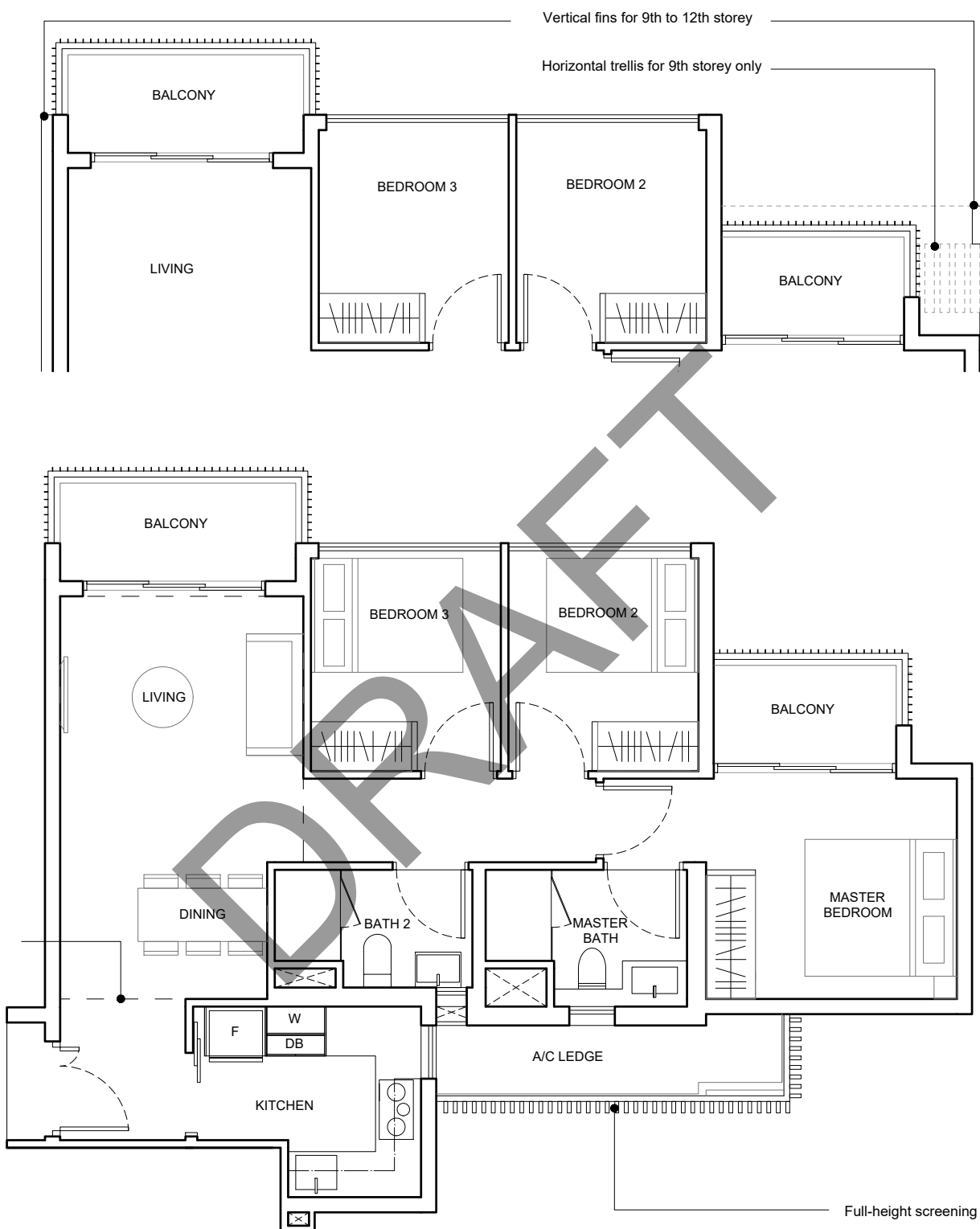

Dotted line denotes void area of 18 sq m / 194 sq ft above living and dining for #12-07

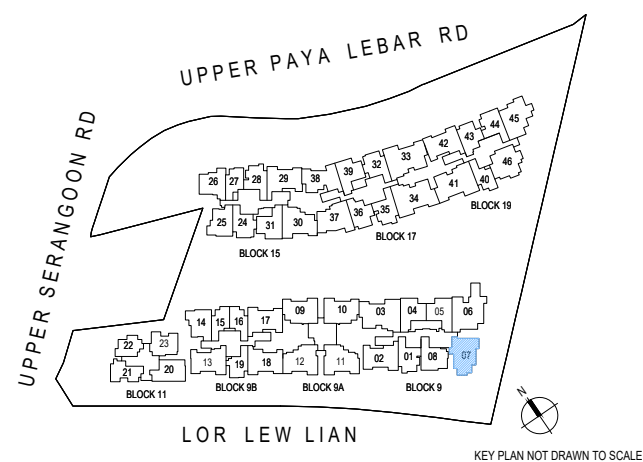

Area includes air-con ledge (AC), private enclosed space (PES), and void area where applicable. Some units are mirror images of the apartment plans shown in the brochure. Please refer to the key plan for orientation. The plans are subjected to change as may be approved by relevant authorities. All floor plans are approximate measurements only and are subjected to government resurvey.

3-BEDROOM

TYPE C8

88 sq m / 947 sq ft

Block 15

#03-29, #05-29,
#07-29, #09-29,
#11-29

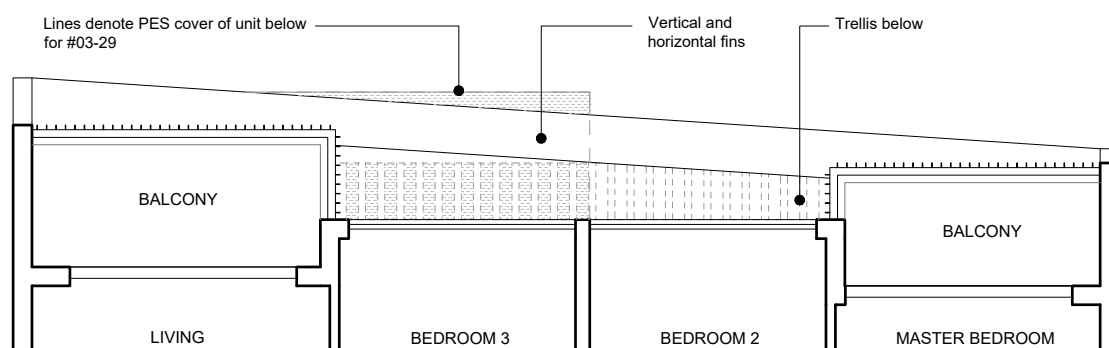

Block 15

#04-29, #06-29,
#08-29, #10-29,

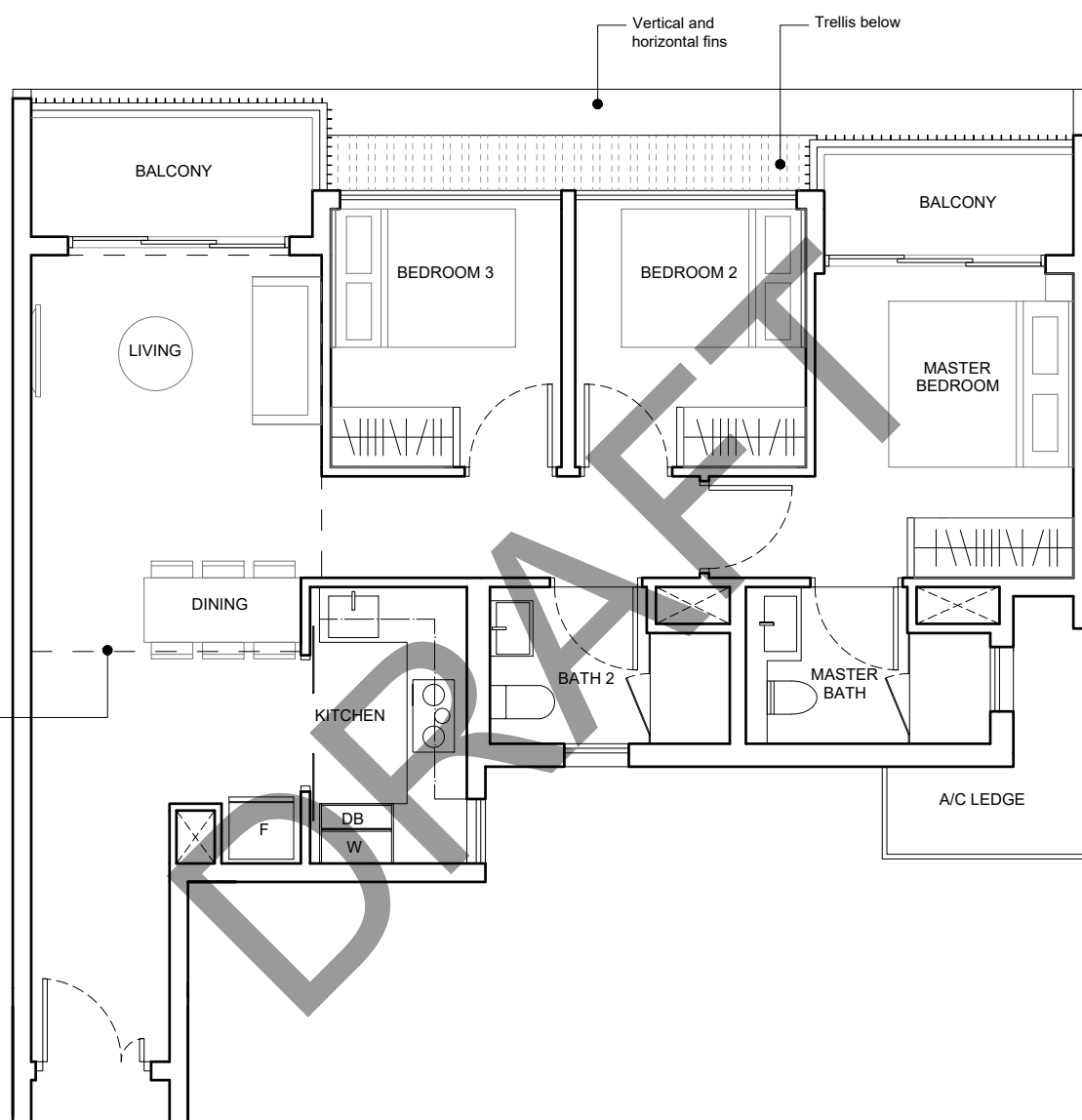

TYPE C8(d)

103 sq m / 1109 sq ft

Including void area of 15 sq m / 161 sq ft
above living and dining
Approximate 4.10m floor to ceiling height
at living and dining

Block 15

#12-29

Dotted line denotes void area of 15 sq m
/ 161 sq ft above living and dining
for #12-29

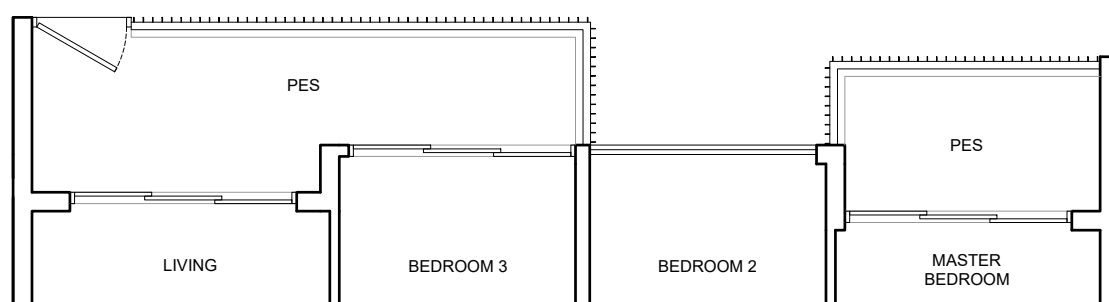

TYPE C8(p)

93 sq m / 1001 sq ft

Block 15

#02-29

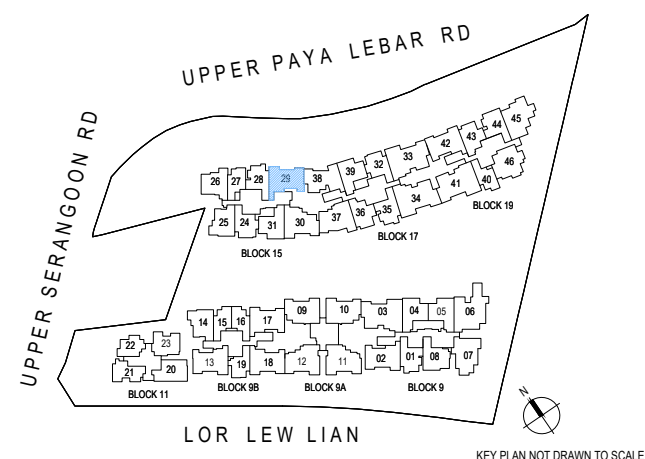

Area includes air-con ledge (AC), private enclosed space (PES), and void area where applicable. Some units are mirror images of the apartment plans shown in the brochure. Please refer to the key plan for orientation. The plans are subjected to change as may be approved by relevant authorities. All floor plans are approximate measurements only and are subjected to government resurvey.

3-BEDROOM (PREMIUM)

TYPE CP1

90 sq m / 969 sq ft

Block 17
#02-37 to #11-37

TYPE CP1(d)

105 sq m / 1130 sq ft

Including void area of 15 sq m / 161 sq ft above living and dining
Approximate 4.10m floor to ceiling height at living and dining

Block 17
#12-37

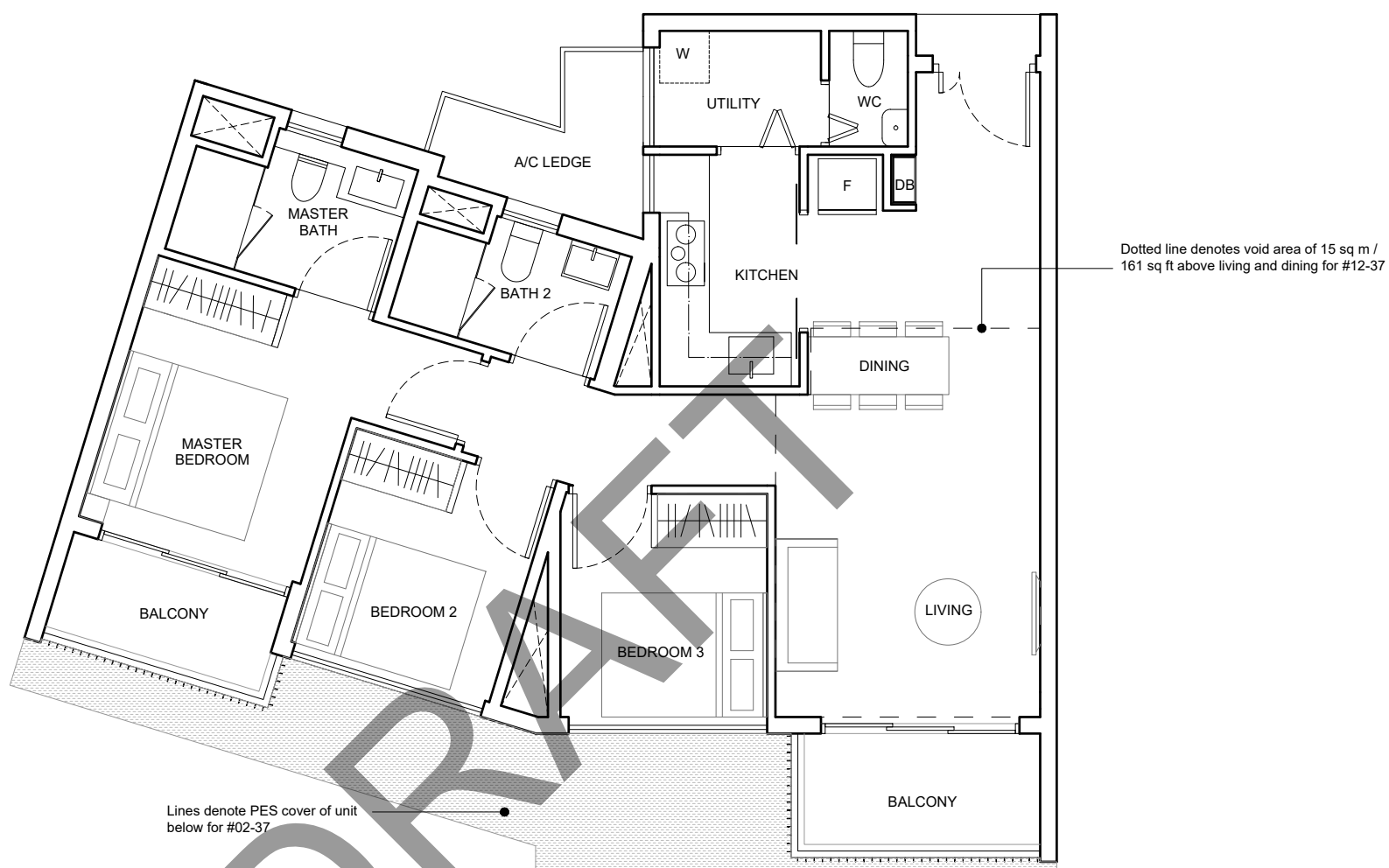

TYPE CP1(p)

97 sq m / 1044 sq ft

Block 17
#01-37

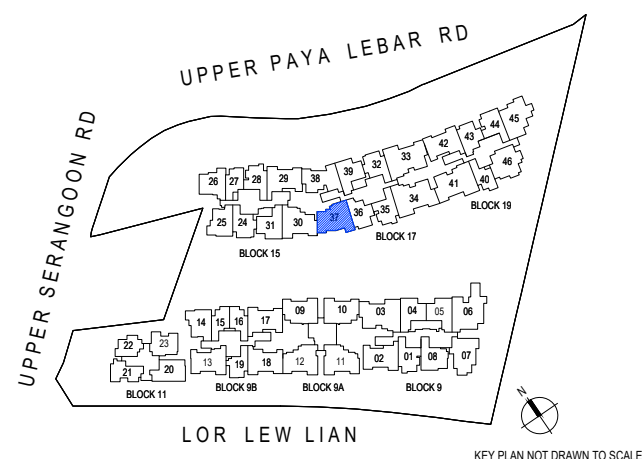
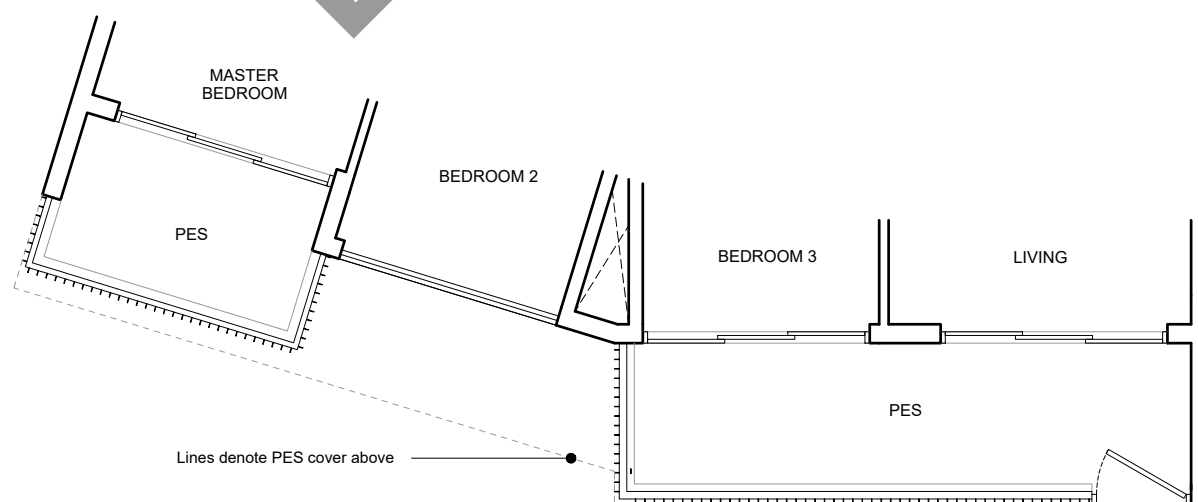

Area includes air-con ledge (AC), private enclosed space (PES), and void area where applicable. Some units are mirror images of the apartment plans shown in the brochure. Please refer to the key plan for orientation. The plans are subjected to change as may be approved by relevant authorities. All floor plans are approximate measurements only and are subjected to government resurvey.

3-BEDROOM (PREMIUM)

TYPE CP2

91 sq m / 980 sq ft

Block 9A

#02-11 to #11-11
#02-12 * to #11-12 *

TYPE CP2(d)

107 sq m / 1152 sq ft

Including void area of 16 sq m / 117 sq ft above living and dining
Approximate 4.10m floor to ceiling height at living and dining

Block 9A

#12-11
#12-12 *

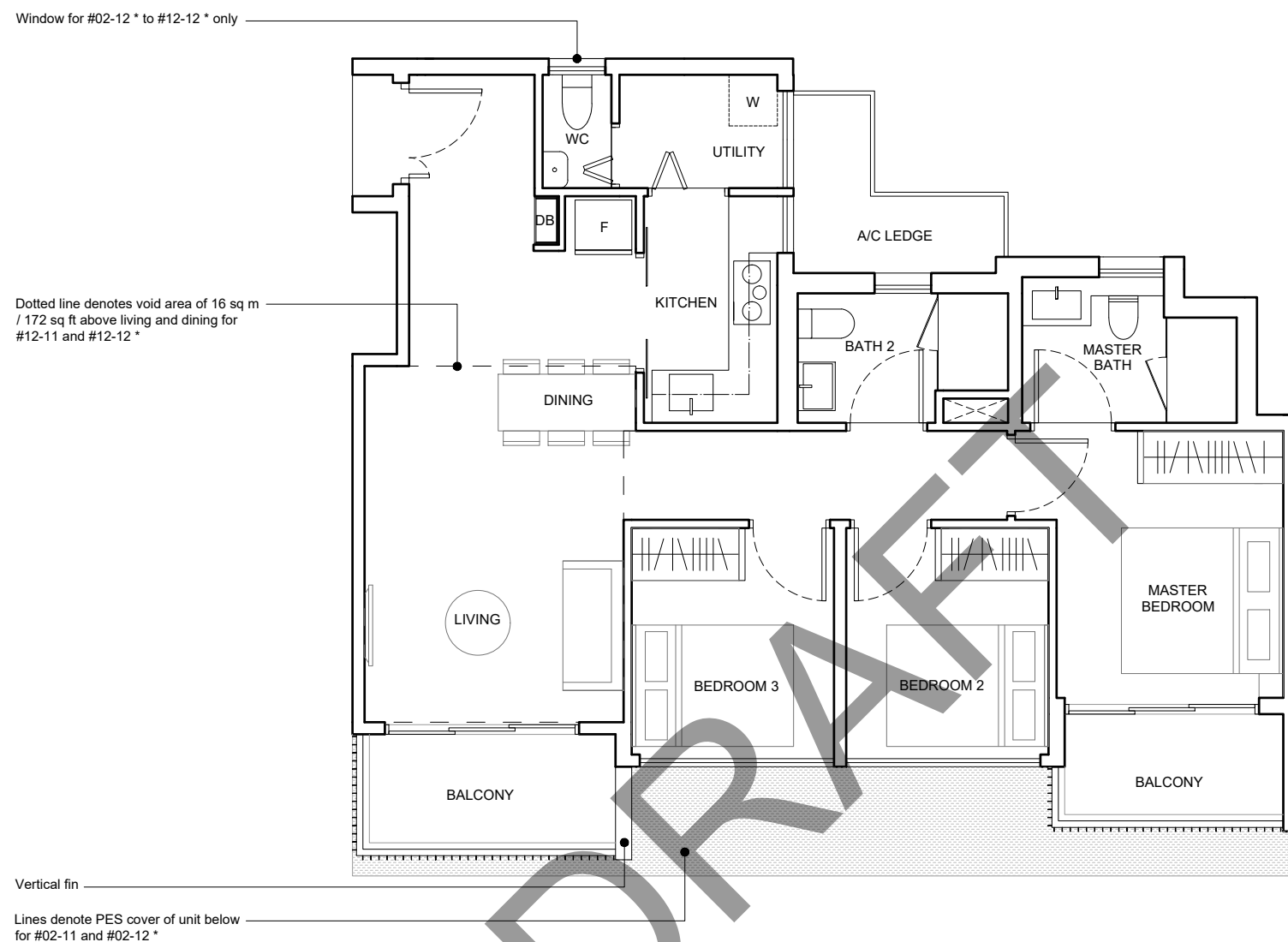

TYPE CP2(p)

101 sq m / 1087 sq ft

Block 9A

#01-11
#01-12 *

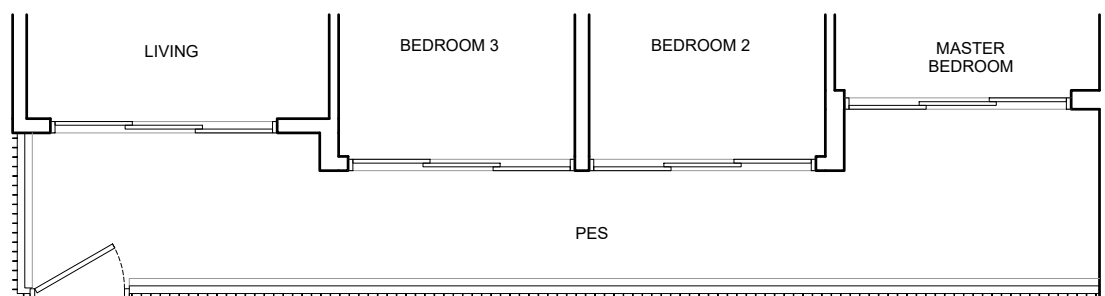

* Mirror Image

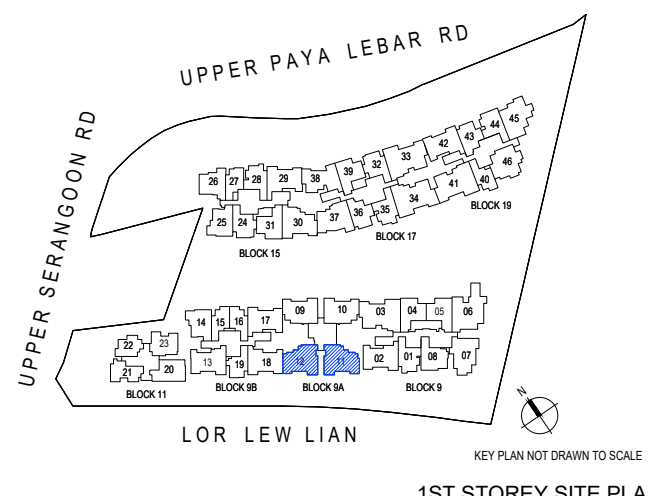

1ST STOREY SITE PLAN

Area includes air-con ledge (AC), private enclosed space (PES), and void area where applicable. Some units are mirror images of the apartment plans shown in the brochure. Please refer to the key plan for orientation. The plans are subjected to change as may be approved by relevant authorities. All floor plans are approximate measurements only and are subjected to government resurvey.

3-BEDROOM (PREMIUM)

TYPE CP3

92 sq m / 990 sq ft

Block 15

#02-30, #04-30
#06-30, #08-30
#10-30

TYPE CP3(d)

109 sq m / 1173 sq ft

Including void area of 17 sq m / 183 sq ft above living and dining
Approximate 4.10m floor to ceiling height at living and dining

Block 15

#12-30

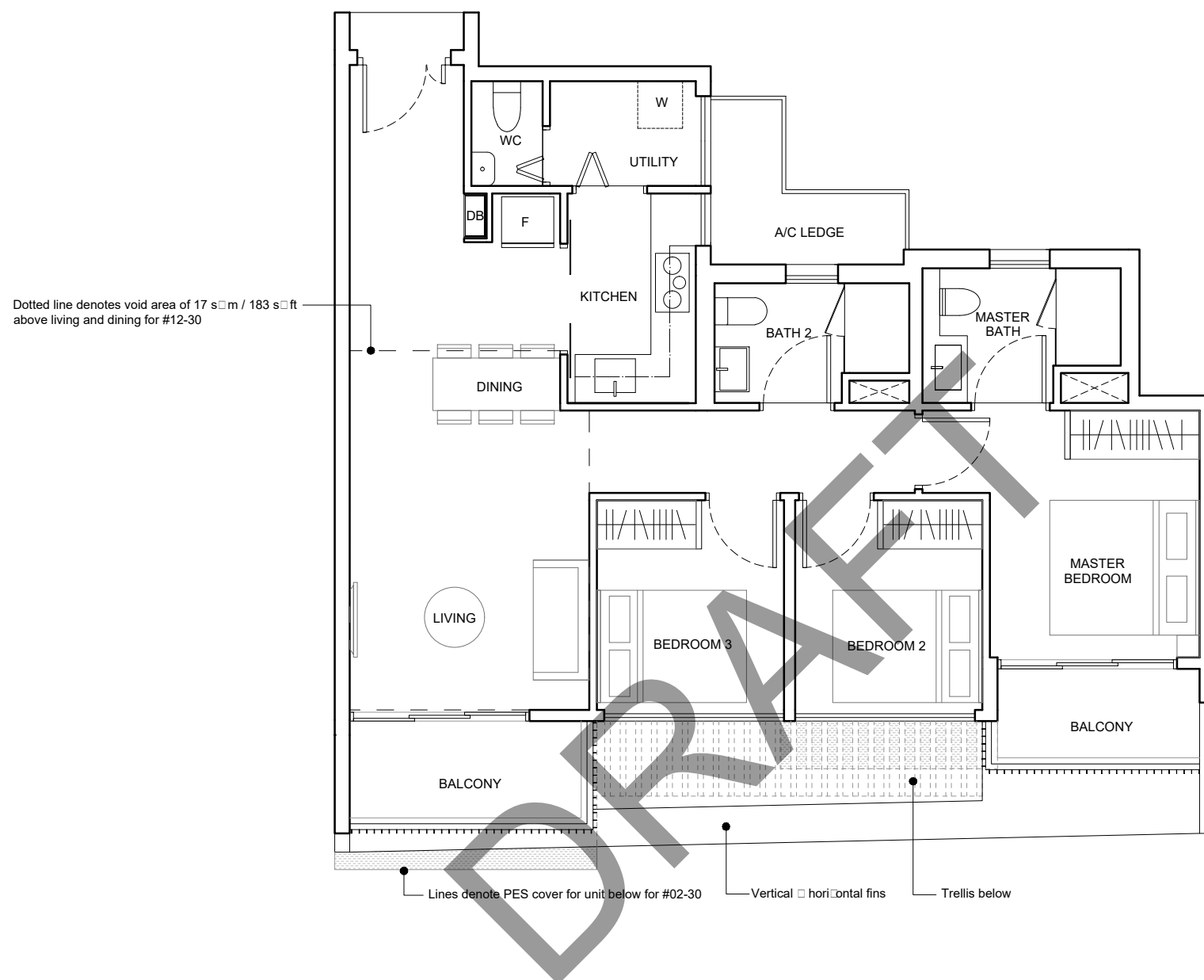

Block 15

#03-30, #05-30
#07-30, #09-30
#11-30

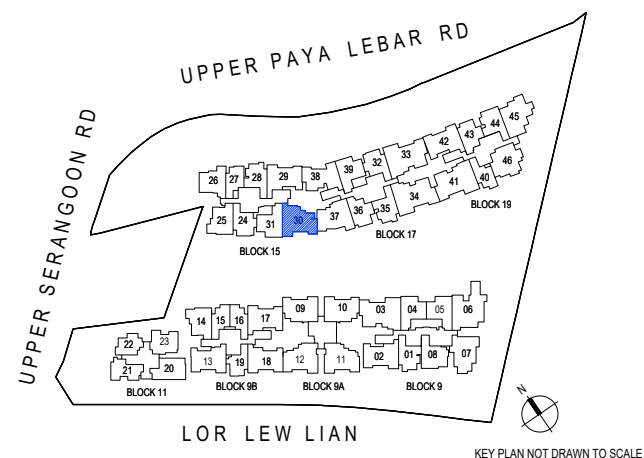
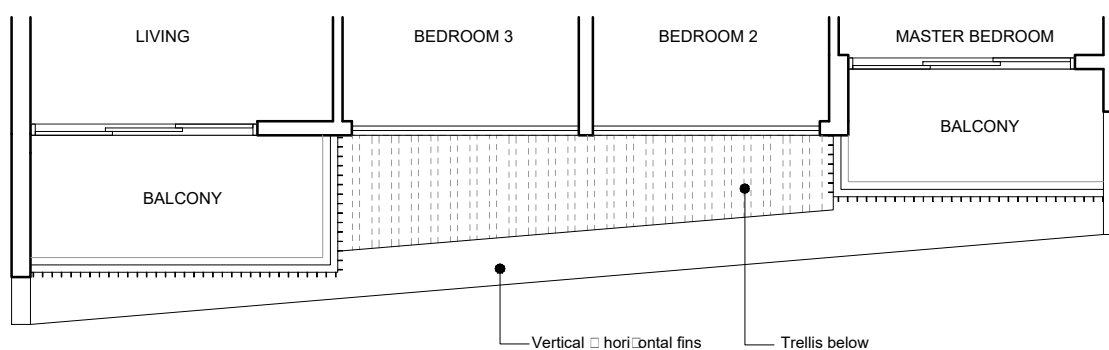

Area includes air-con ledge (AC), private enclosed space (PES), and void area where applicable. Some units are mirror images of the apartment plans shown in the brochure. Please refer to the key plan for orientation. The plans are subjected to change as may be approved by relevant authorities. All floor plans are approximate measurements only and are subjected to government resurvey.

3-BEDROOM (PREMIUM)

TYPE CP4

95 sq m / 1023 sq ft

Block 19
#03-45 to #11-45

TYPE CP4(d)

110 sq m / 1184 sq ft

Including void area of 15 sq m / 161 sq ft above living and dining
Approximate 4.10m floor to ceiling height at living and dining

Block 19
#12-45

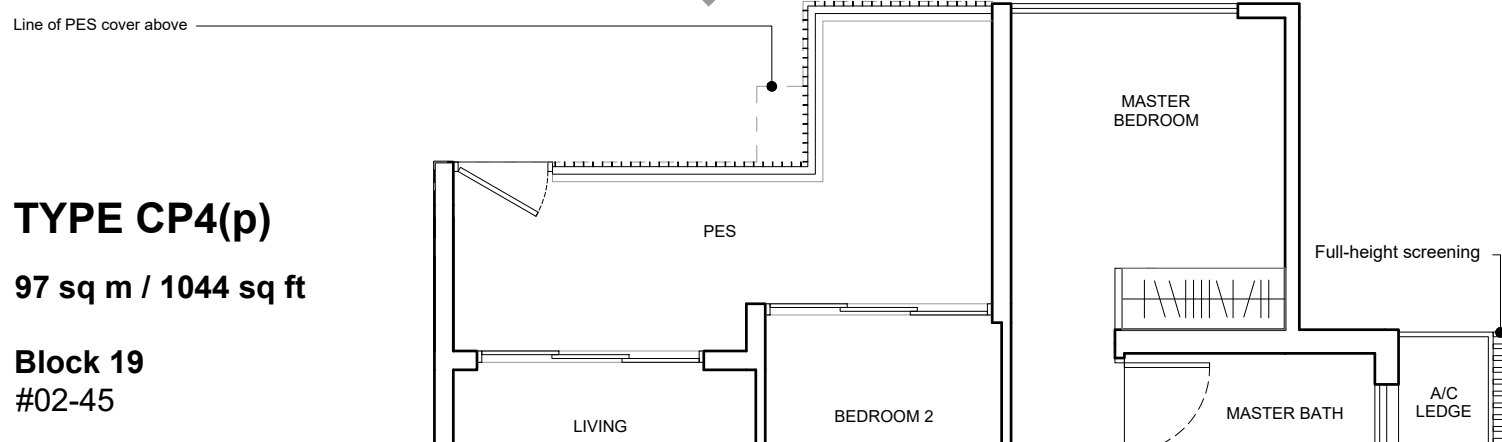
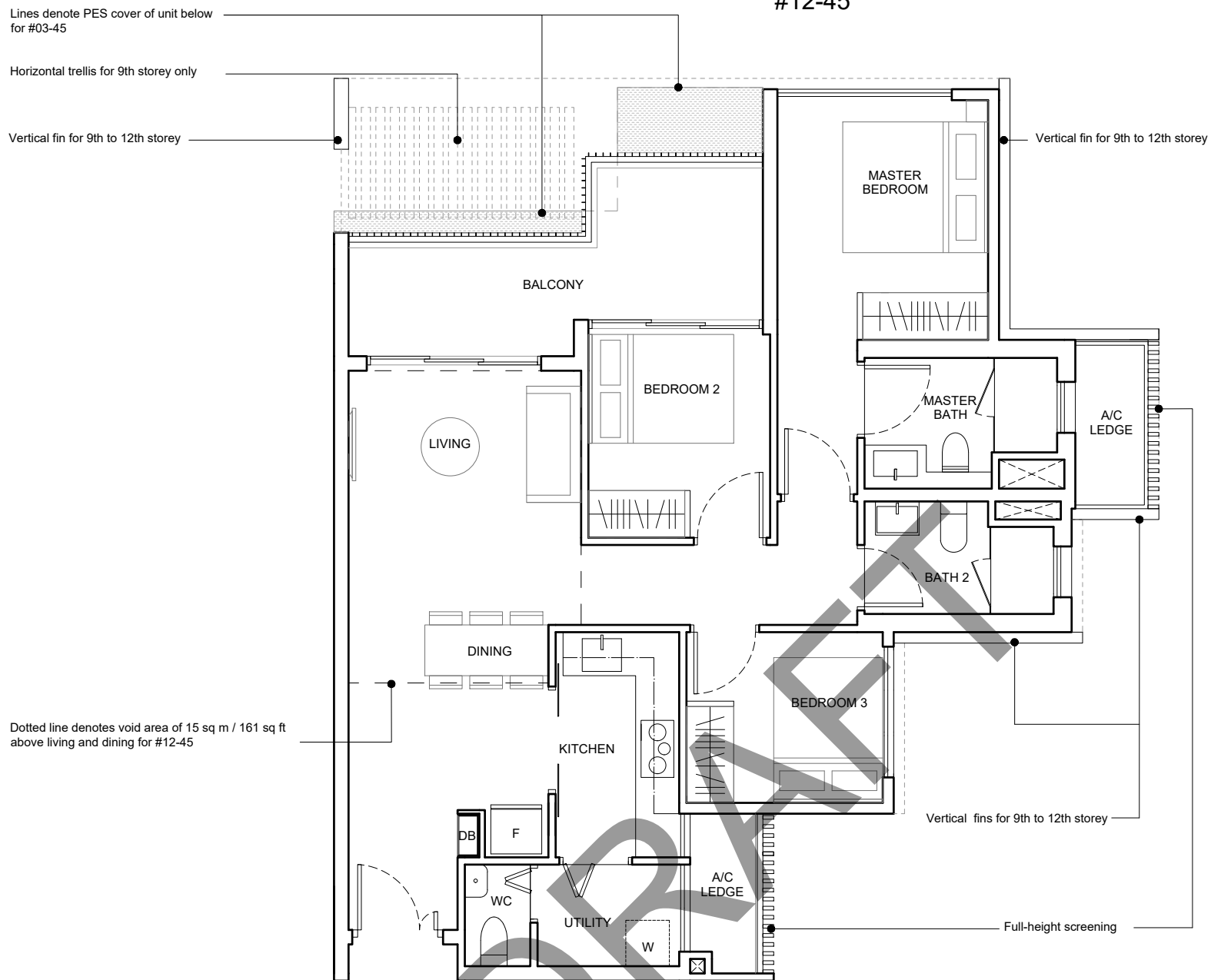

TYPE CP4(p)

97 sq m / 1044 sq ft

Block 19
#02-45

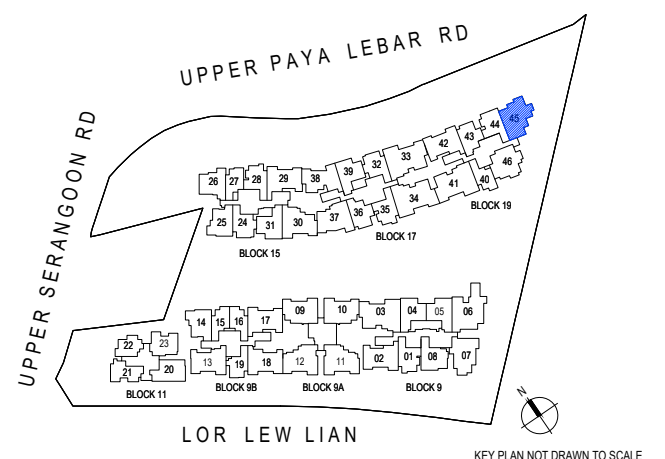

Area includes air-con ledge (AC), private enclosed space (PES), and void area where applicable. Some units are mirror images of the apartment plans shown in the brochure. Please refer to the key plan for orientation. The plans are subjected to change as may be approved by relevant authorities. All floor plans are approximate measurements only and are subjected to government resurvey.

3-BEDROOM (PREMIUM)

TYPE CP5(p)

99 sq m / 1066 sq ft

Block 19
#01-41

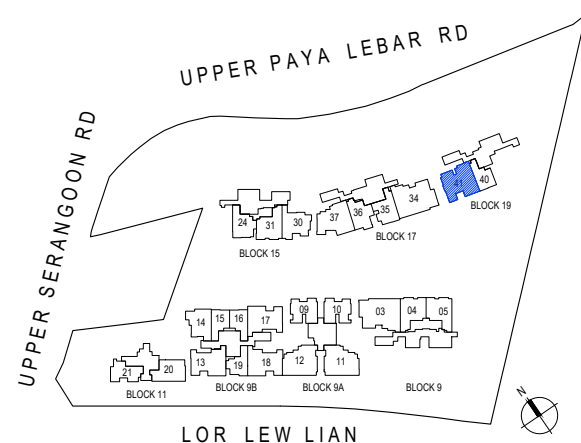
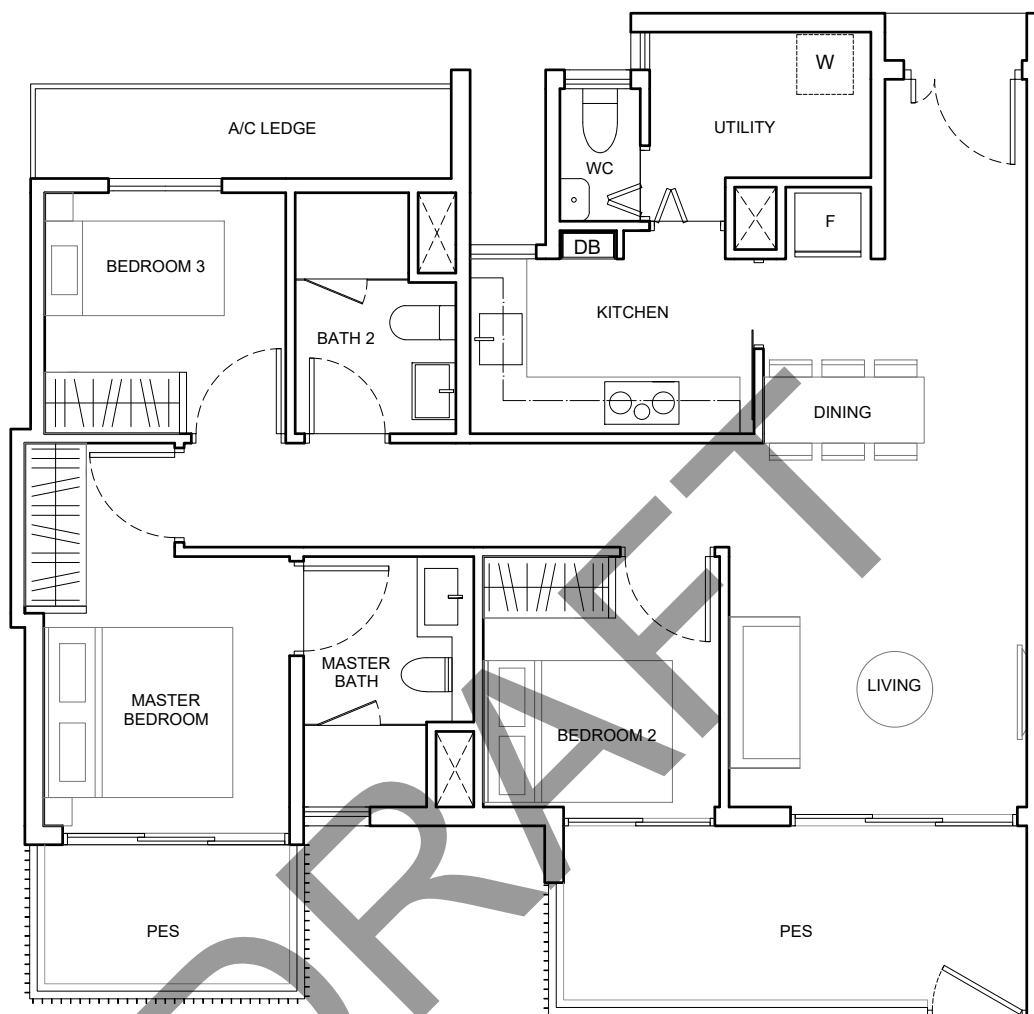

1ST STOREY SITE PLAN

Area includes air-con ledge (AC), private enclosed space (PES), and void area where applicable. Some units are mirror images of the apartment plans shown in the brochure. Please refer to the key plan for orientation. The plans are subjected to change as may be approved by relevant authorities. All floor plans are approximate measurements only and are subjected to government resurvey.

4-BEDROOM

TYPE D1

115 sq m / 1238 sq ft

Block 19

#02-41 to #11-41

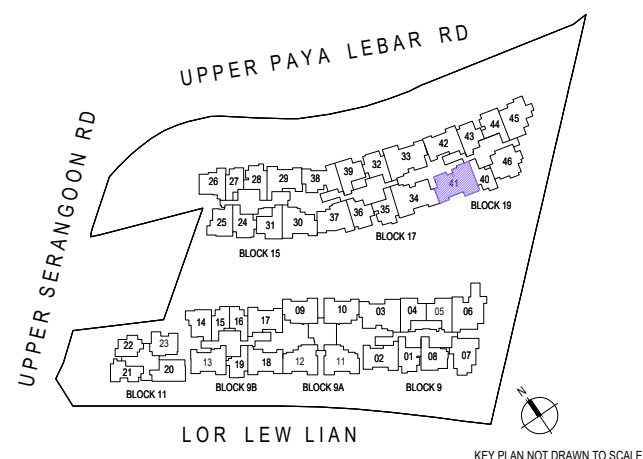
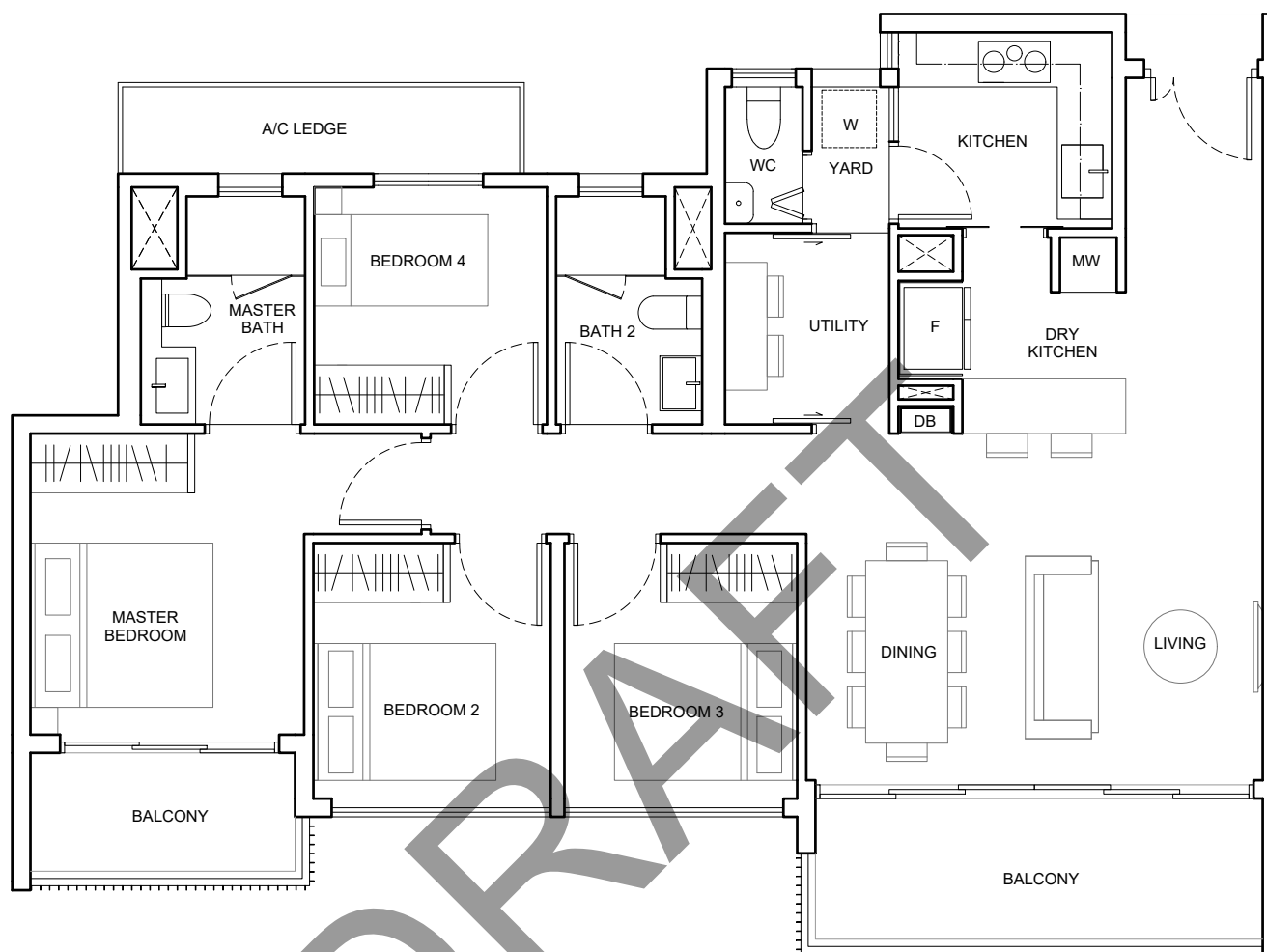

Area includes air-con ledge (AC), private enclosed space (PES), and void area where applicable. Some units are mirror images of the apartment plans shown in the brochure. Please refer to the key plan for orientation. The plans are subjected to change as may be approved by relevant authorities. All floor plans are approximate measurements only and are subjected to government resurvey.

4-BEDROOM

TYPE D2

116 sq m / 1249 sq ft

Block 9
#02-03 to #11-03

Block 17
#02-34 to #11-34

TYPE D2(d)

137 sq m / 1475 sq ft

Including void area of 21 sq m / 226 sq ft above living and dining
Approximate 4.10m floor to ceiling height at living and dining

Block 9
#12-03

Lines denote PES cover of unit below for #02-03 and #02-34

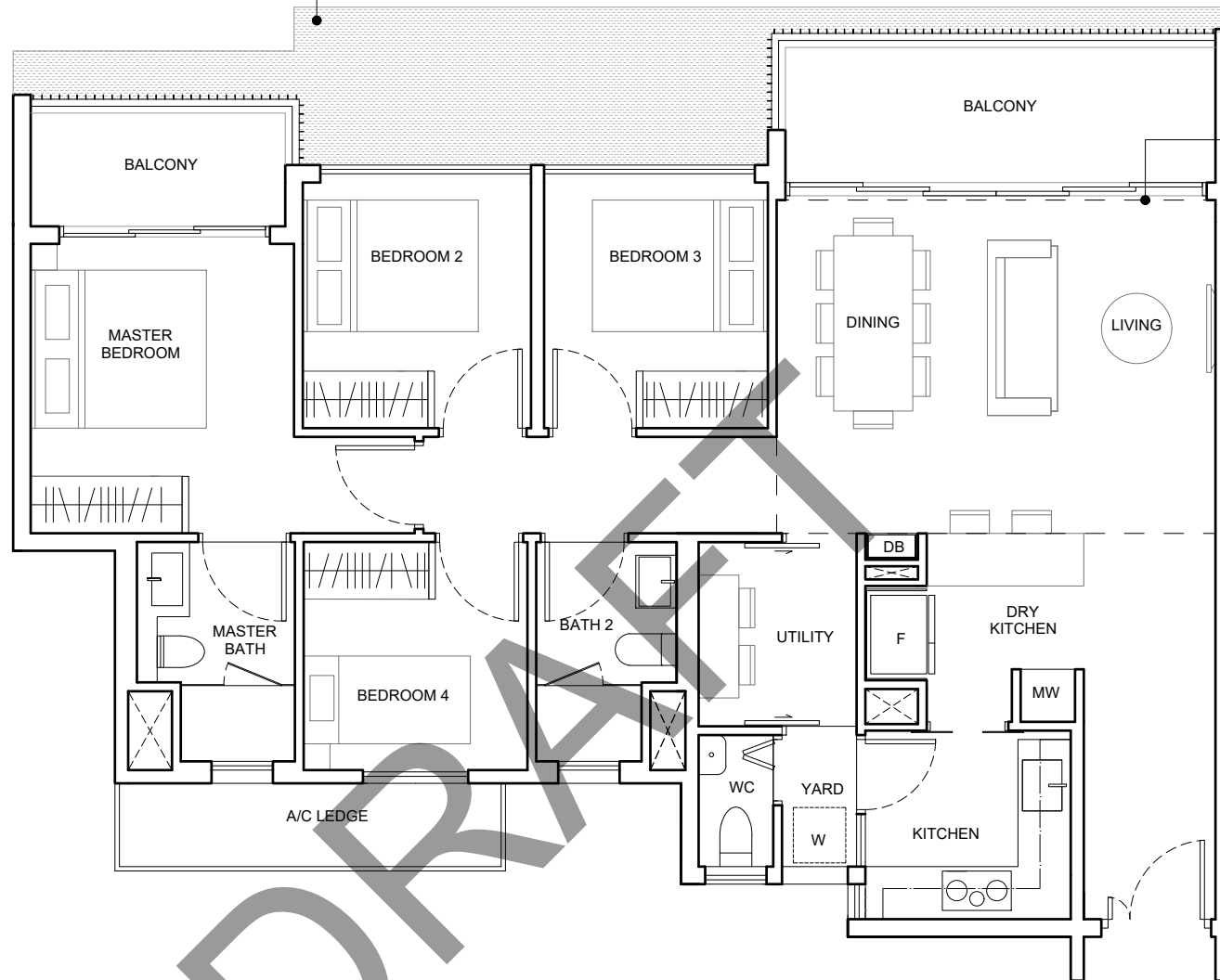

Dotted line denotes void area of 21 sq m / 226 sq ft above living and dining for #12-03

TYPE D2(p)

129 sq m / 1389 sq ft

Block 9
#01-03
Block 17
#01-34

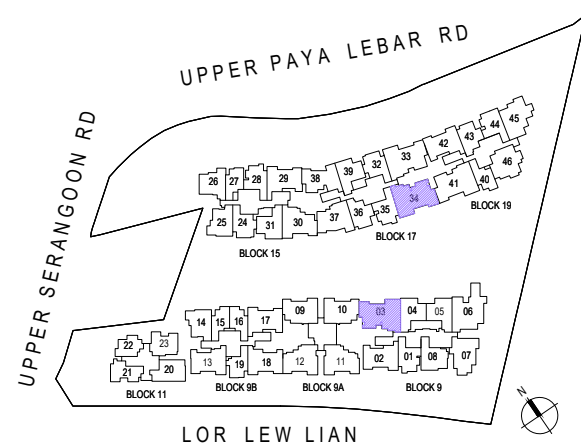
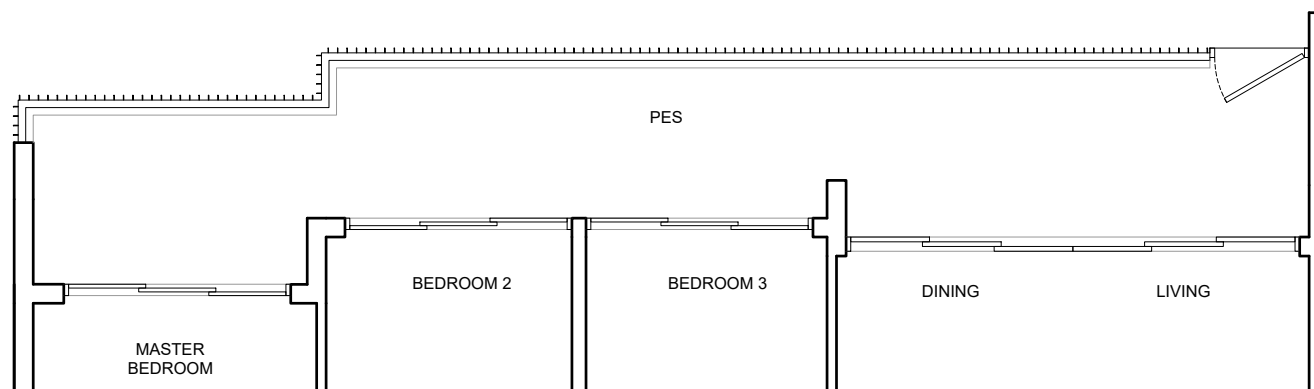

KEY PLAN NOT DRAWN TO SCALE

Area includes air-con ledge (AC), private enclosed space (PES), and void area where applicable. Some units are mirror images of the apartment plans shown in the brochure. Please refer to the key plan for orientation. The plans are subjected to change as may be approved by relevant authorities. All floor plans are approximate measurements only and are subjected to government resurvey.

4-BEDROOM

TYPE D2a

116 sq m / 1249 sq ft

Block 17
#03-33 to #11-33

TYPE D2a(d)

137 sq m / 1475 sq ft

Including void area of 21 sq m / 226 sq ft above living and dining
Approximate 4.10m floor to ceiling height at living and dining

Block 17
#12-33

Lines denote PES cover of unit below for #03-33

Dotted line denotes void area of 21 sq m / 226 sq ft above living and dining for #12-33

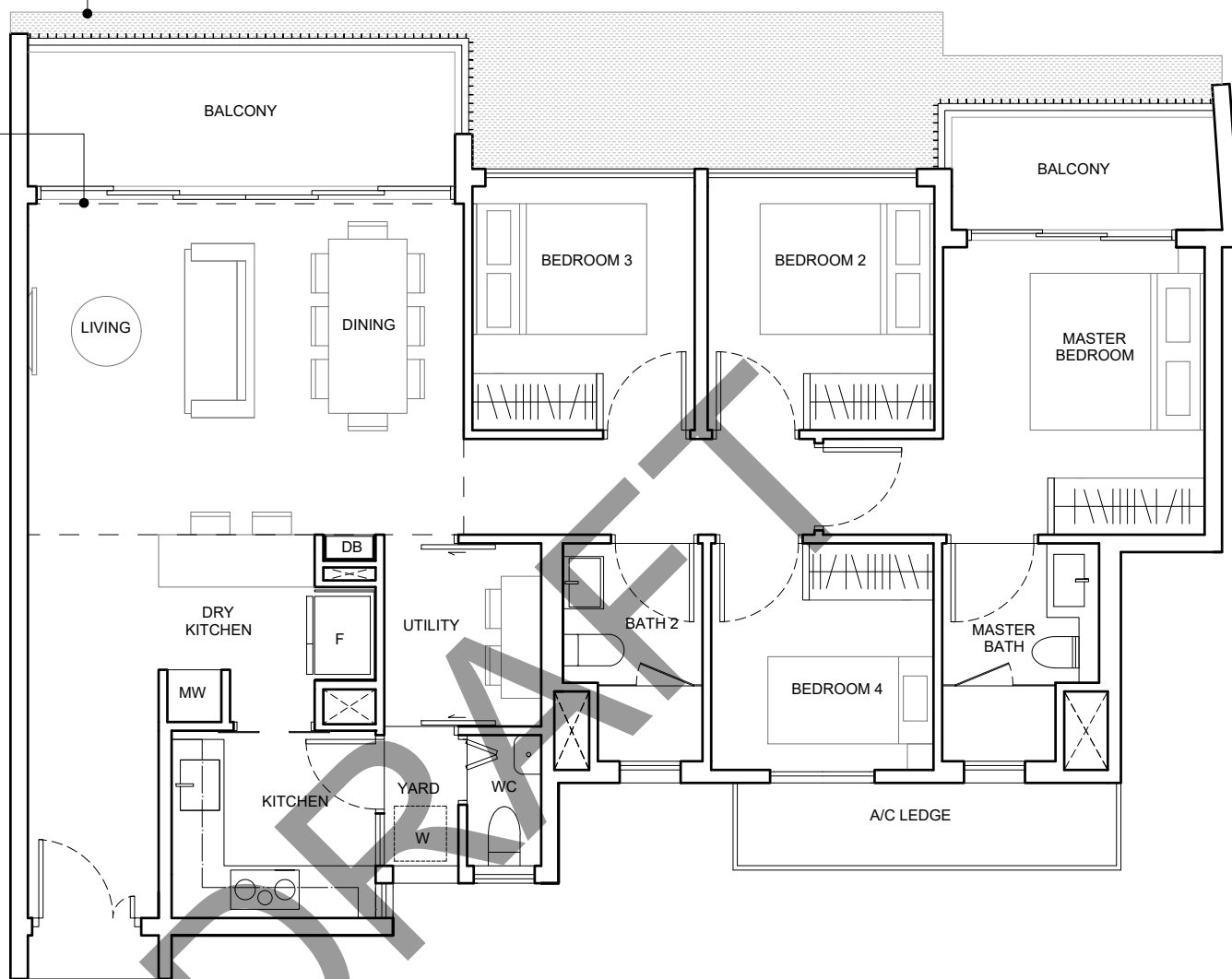

TYPE D2a(p)

129 sq m / 1389 sq ft

Block 17
#02-33

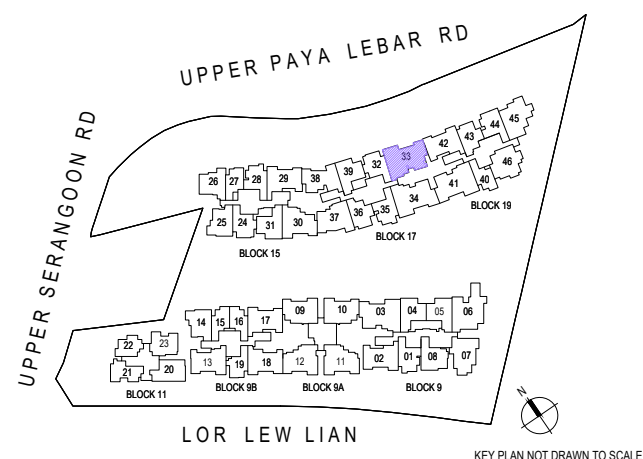
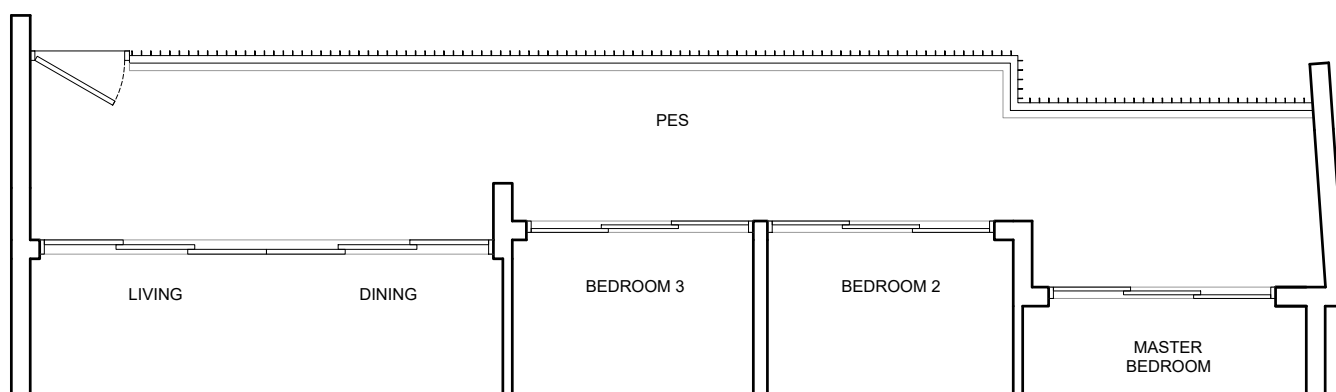

Area includes air-con ledge (AC), private enclosed space (PES), and void area where applicable. Some units are mirror images of the apartment plans shown in the brochure. Please refer to the key plan for orientation. The plans are subjected to change as may be approved by relevant authorities. All floor plans are approximate measurements only and are subjected to government resurvey.

4-BEDROOM

TYPE D3

119 sq m / 1281 sq ft

Block 9

#03-06 to #11-06

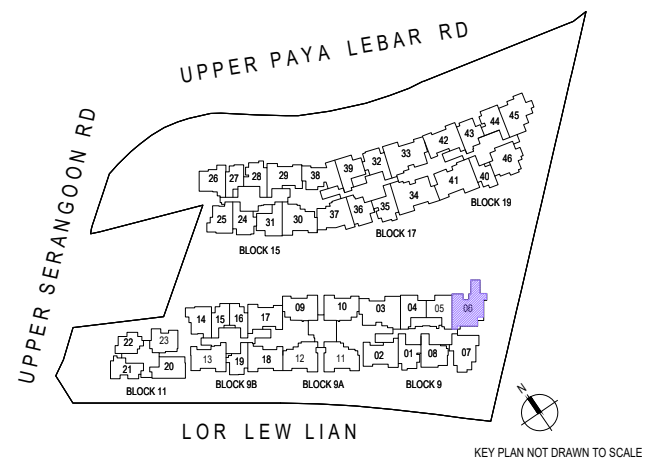
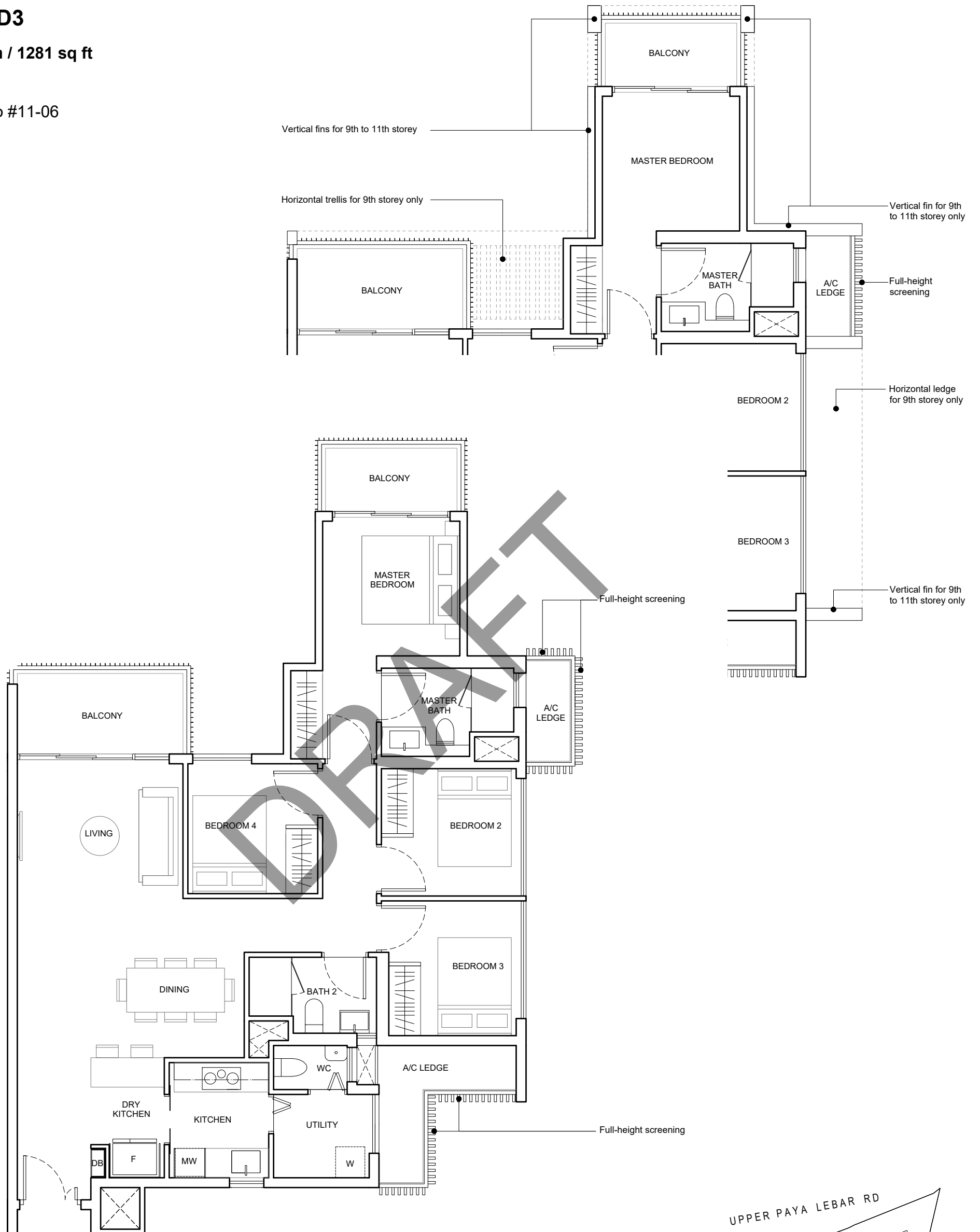

Area includes air-con ledge (AC), private enclosed space (PES), and void area where applicable. Some units are mirror images of the apartment plans shown in the brochure. Please refer to the key plan for orientation. The plans are subjected to change as may be approved by relevant authorities. All floor plans are approximate measurements only and are subjected to government resurvey.

PENTHOUSE (5-BEDROOM)

TYPE PH1

190 sq m / 2045 sq ft

Including void area of 27 sq m / 291 sq ft above living and dining
Approximate 4.10m floor to ceiling height at living and dining

Block 19
#12-40

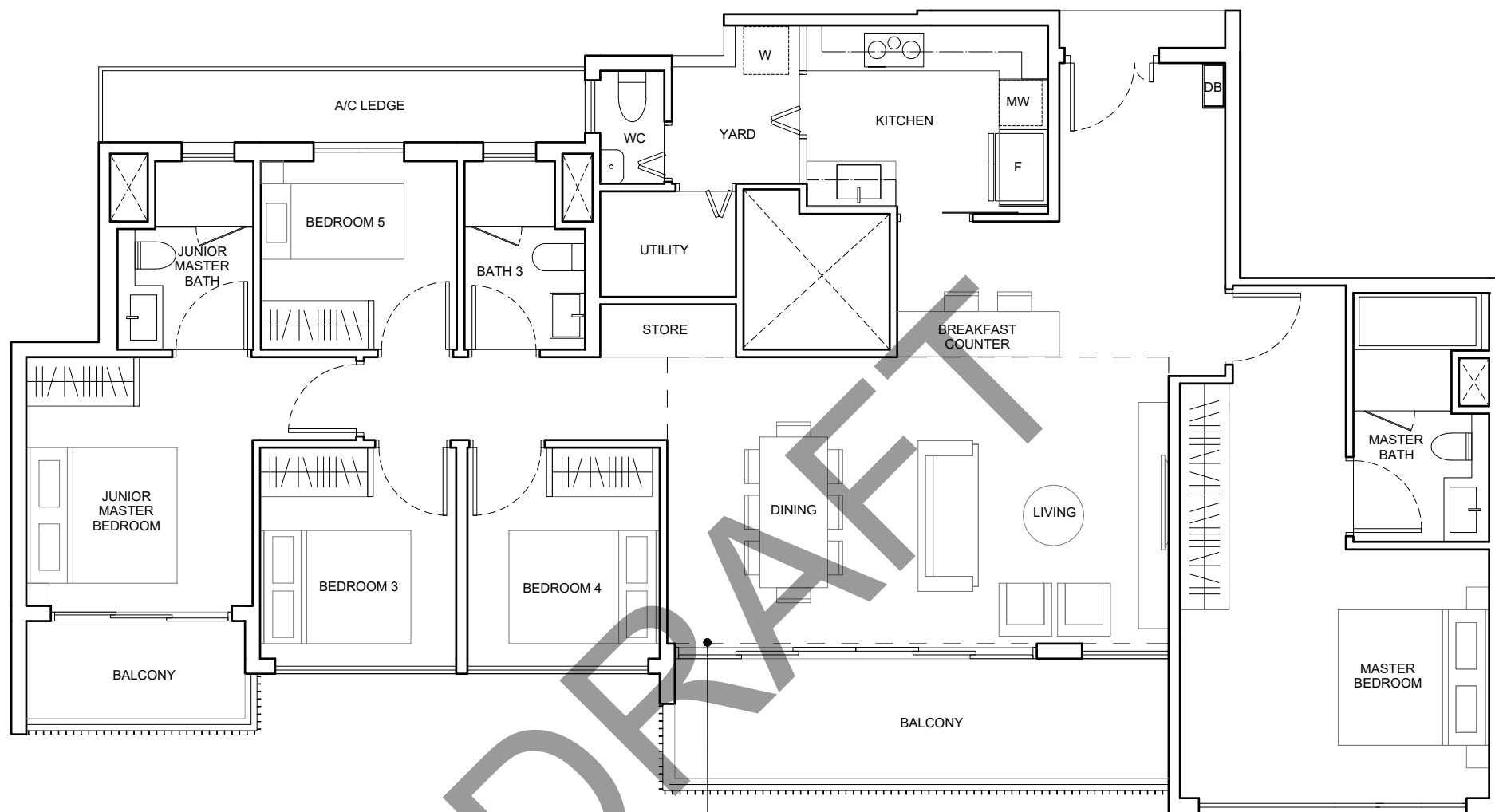

dotted line denotes void area of 27 sq m / 291 sq ft above living and dining for #12-40



LOR LEW LIAN

KEY PLAN NOT DRAWN TO SCALE

12TH STOREY SITE PLAN

Area includes air-con ledge (AC), private enclosed space (PES), and void area where applicable. Some units are mirror images of the apartment plans shown in the brochure. Please refer to the key plan for orientation. The plans are subjected to change as may be approved by relevant authorities. All floor plans are approximate measurements only and are subjected to government resurvey.

PENTHOUSE (5-BEDROOM)

TYPE PH2

203 sq m / 2185 sq ft

Including void area of 29 sq m / 312 sq ft above living and dining
Approximate 4.10m floor to ceiling height at living and dining

Block 17
#12-34

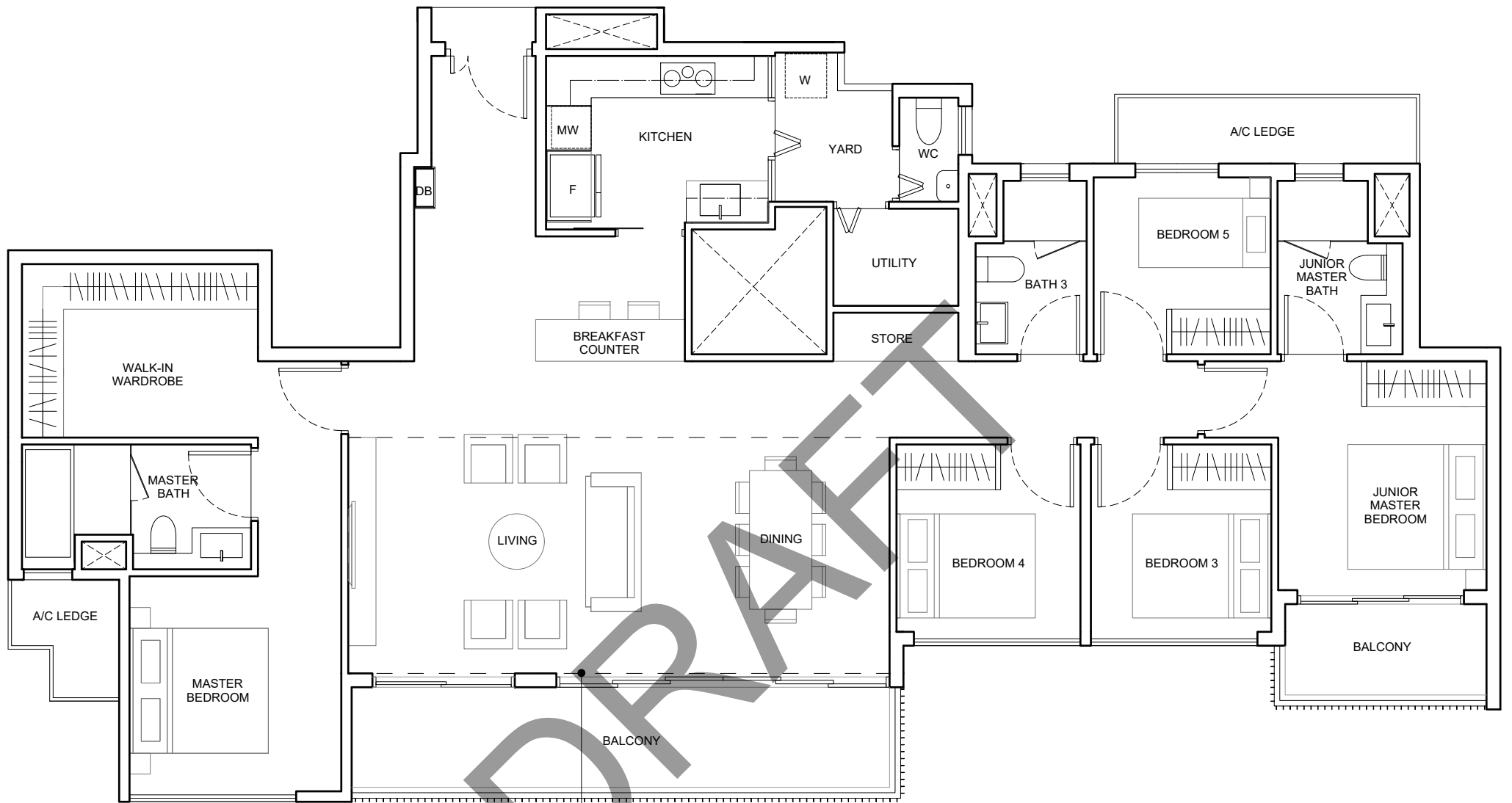

Dotted line denotes void area of 29 sq m / 312 sq ft above living and dining for #12-34

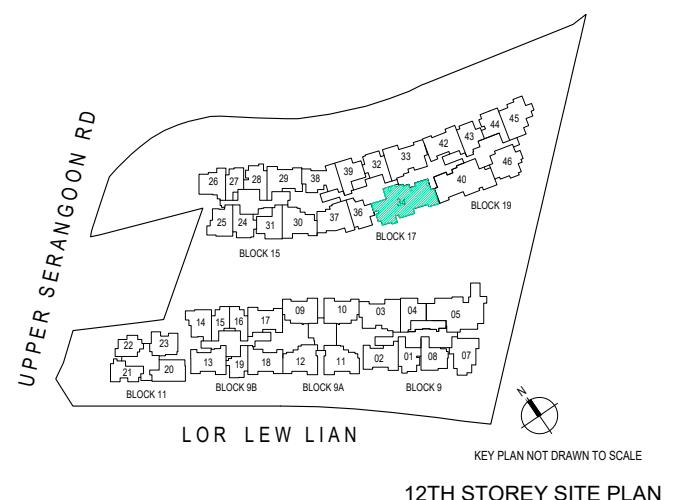

12TH STOREY SITE PLAN

Area includes air-con ledge (AC), private enclosed space (PES), and void area where applicable. Some units are mirror images of the apartment plans shown in the brochure. Please refer to the key plan for orientation. The plans are subjected to change as may be approved by relevant authorities. All floor plans are approximate measurements only and are subjected to government resurvey.

PENTHOUSE (5-BEDROOM)

TYPE PH3

203 sq m / 2185 sq ft

Including void area of 27 sq m / 291 sq ft above living and dining
Approximate 4.10m floor to ceiling height at living and dining

Block 9
#12-05

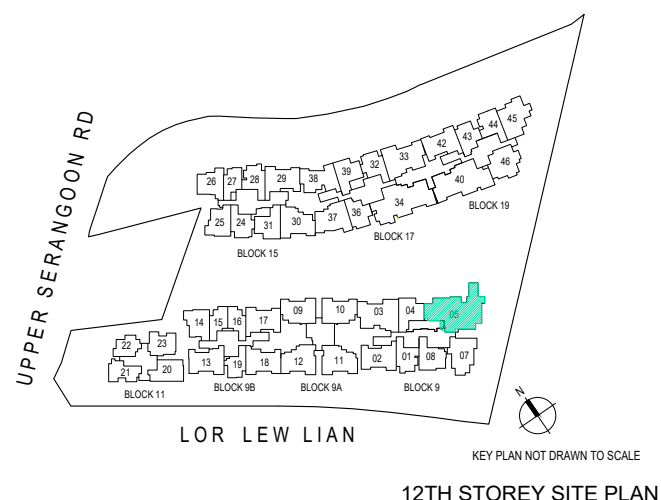
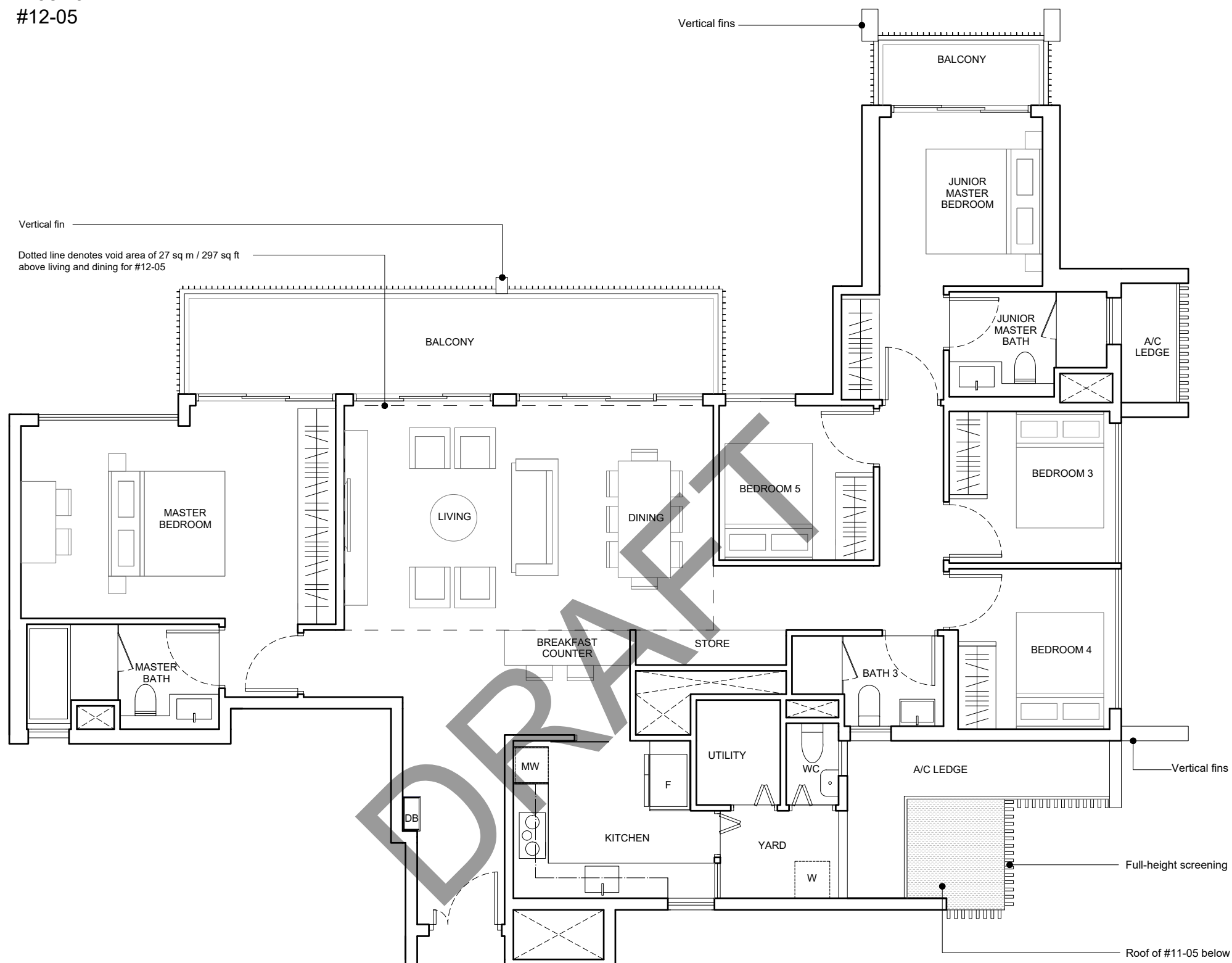

12TH STOREY SITE PLAN

Area includes air-con ledge (AC), private enclosed space (PES), and void area where applicable. Some units are mirror images of the apartment plans shown in the brochure. Please refer to the key plan for orientation. The plans are subjected to change as may be approved by relevant authorities. All floor plans are approximate measurements only and are subjected to government resurvey.