

CAYMAN RESIDENCES

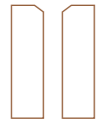

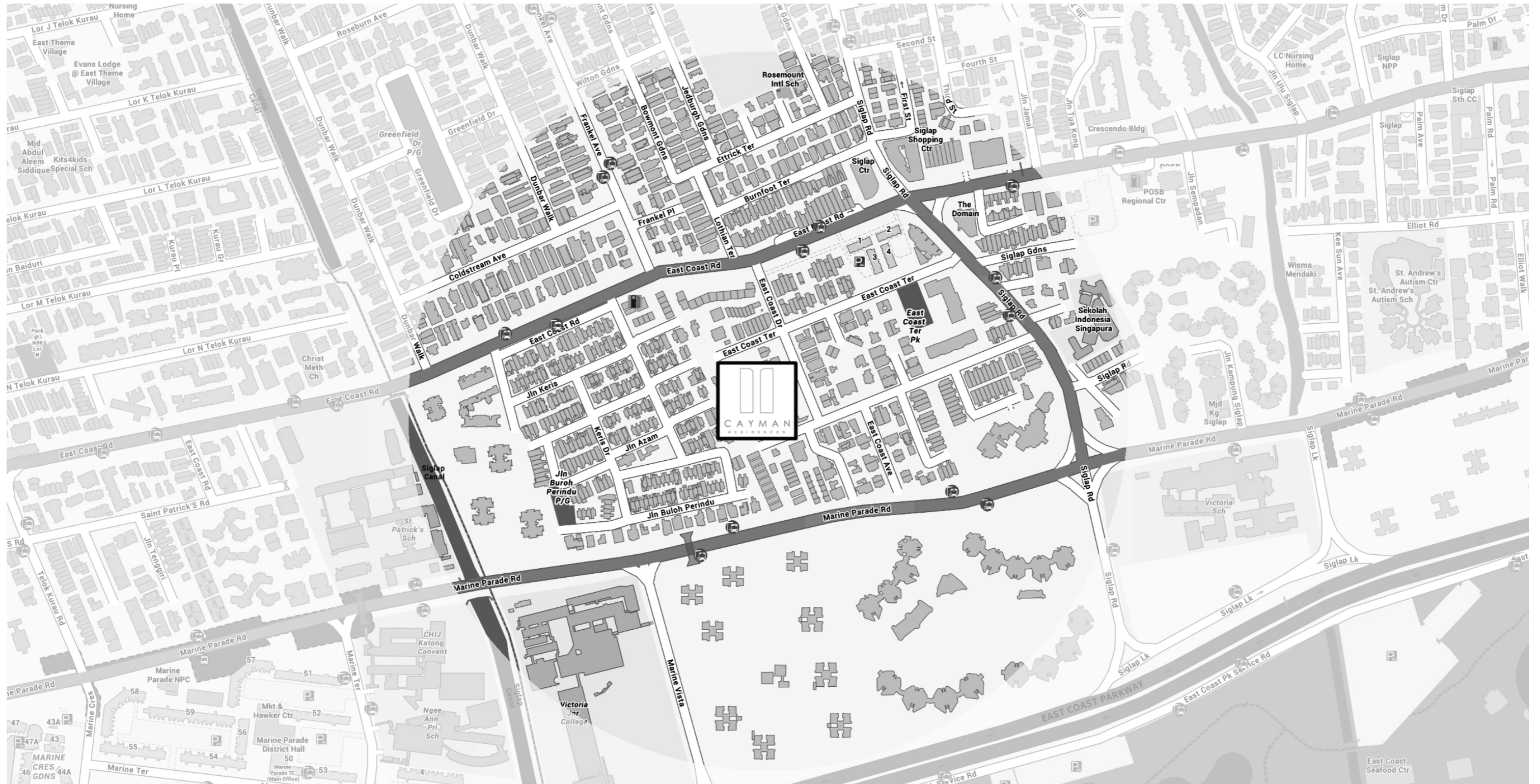

CAYMAN RESIDENCES



FOR INFORMATION ON THE PERMISSIBLE LAND USE AND DENSITY OF SITES AROUND THE HOUSING PROJECT, THE INTENDING PURCHASER MAY REFER TO THE MASTER PLAN AVAILABLE FROM THE WEBSITE OF THE URBAN REDEVELOPMENT AUTHORITY AT "WWW.URA.GOV.SG".

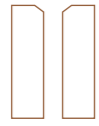

CAYMAN RESIDENCES

SITE PLAN AT 1 : 400

EAST COAST AVENUE
BUILDING PLAN APPROVAL: A2136-00048-2015 BP01

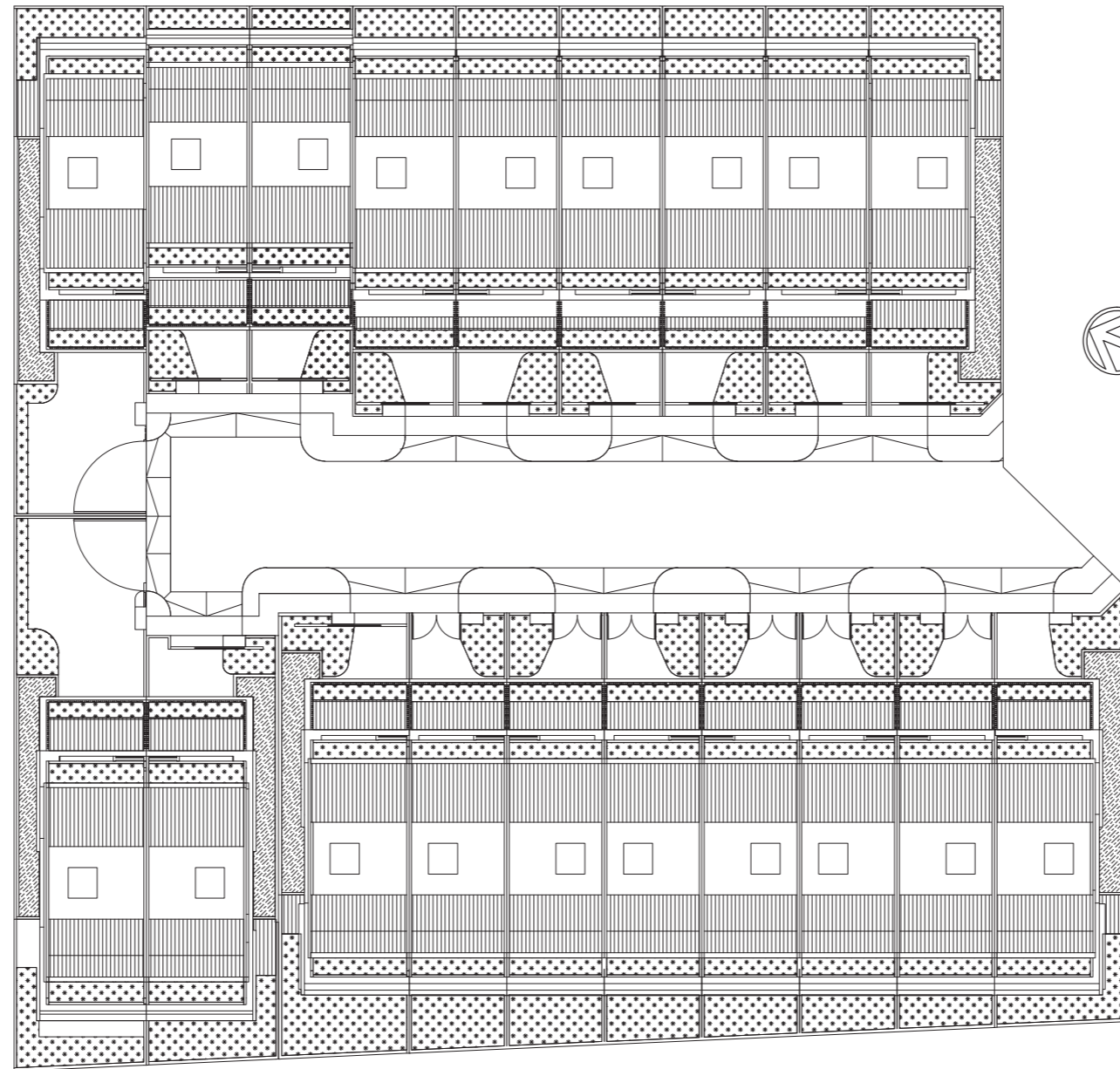

1 : 400 ON A3 PAPER



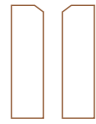

CAYMAN RESIDENCES

SEMI-DETACHED

TYPE C2

1J EAST COAST AVENUE

BUILDING PLAN APPROVAL: A2136-00048-2015 BP01

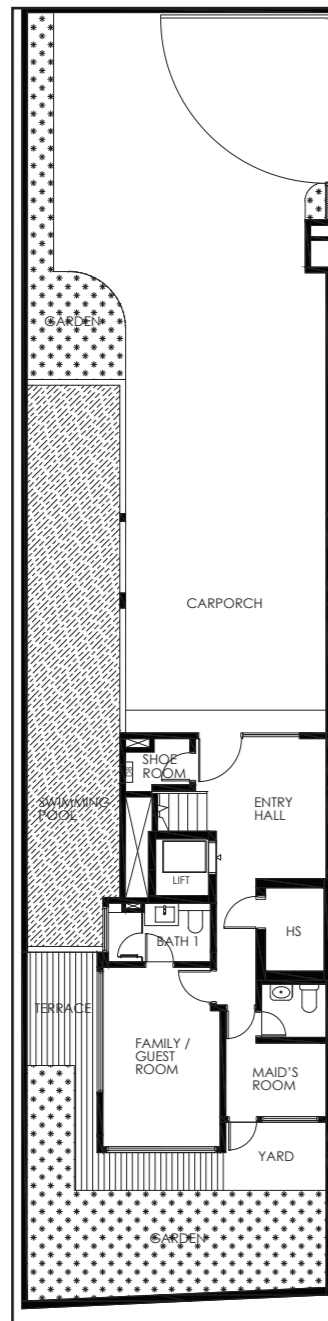

FIRST FLOOR

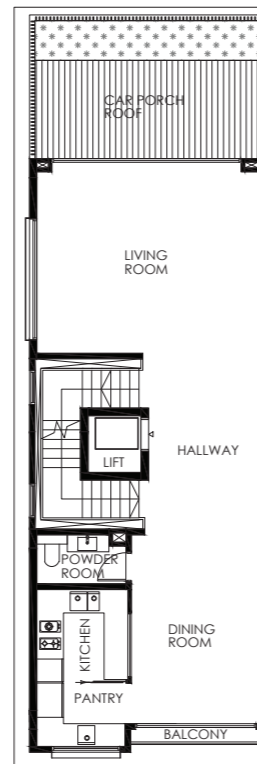

SECOND FLOOR

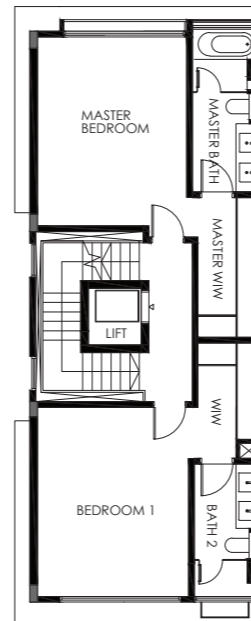

THIRD FLOOR

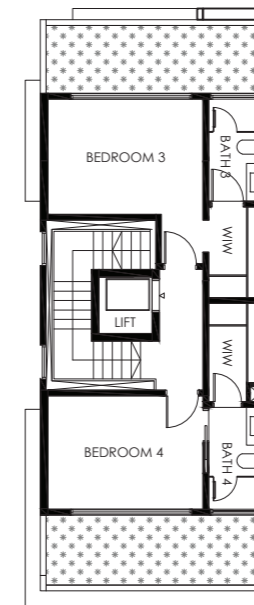

ATTIC FLOOR

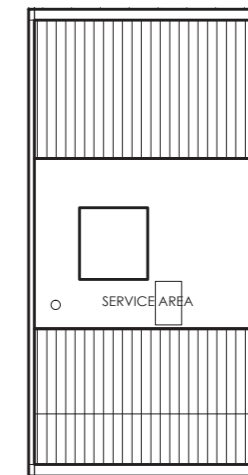

ROOF PLAN

1 : 200 ON A3 PAPER



ESTIMATED BUILD UP AREA : 604.80 sqm / 6 510 sqft

LAND AREA : 280.81 sqm / 3 023 sqft

ALL FLOOR AREAS INDICATED ARE INCLUSIVE OF RC ROOF, TERRACE OR CARPORCH ROOF, BALCONY, DRIVEWAY, GARDENS AND SWIMMING POOL, WHERE APPLICABLE. ALL FLOOR AREAS ARE ESTIMATES ONLY AND SUBJECT TO FINAL SURVEY. ALL FLOOR PLANS ARE NOT TO SCALE AND ARE SUBJECT TO CHANGES AS MAY BE REQUIRED OR APPROVED BY THE RELEVANT AUTHORITIES. THE PURCHASER IS ADVISED TO TAKE ON SITE MEASUREMENT(S) OF THE UNIT BEFORE COMMITTING TO ANY WORK(S) OR TO INSTALATION OR PURCHASE OF ANY FURNITURE AND FURNISHING OR WHATSOEVER.



CAYMAN RESIDENCES

SEMI-DETACHED

TYPE C1

1H EAST COAST AVENUE

BUILDING PLAN APPROVAL: A2136-00048-2015 BP01

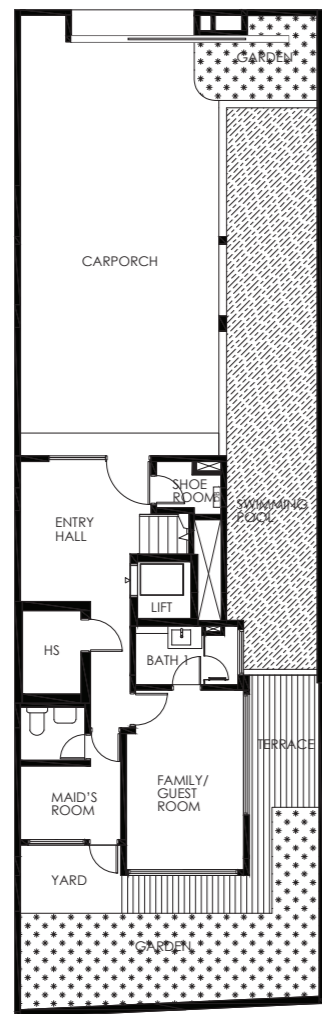

FIRST FLOOR

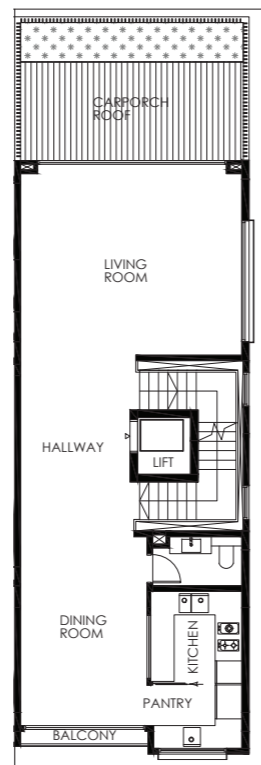

SECOND FLOOR

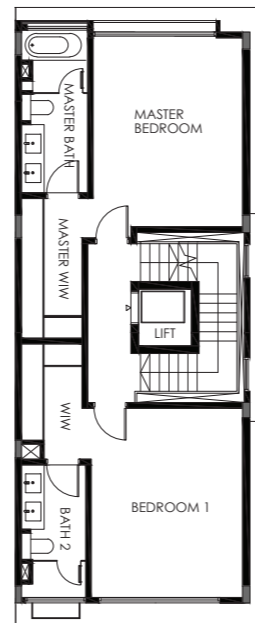

THIRD FLOOR

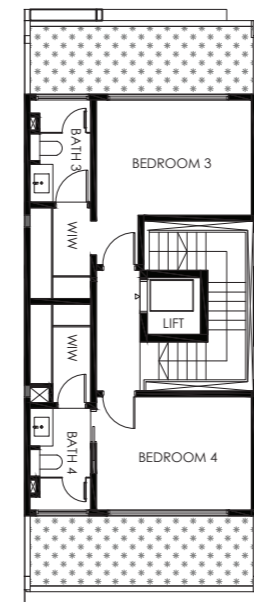

ATTIC FLOOR

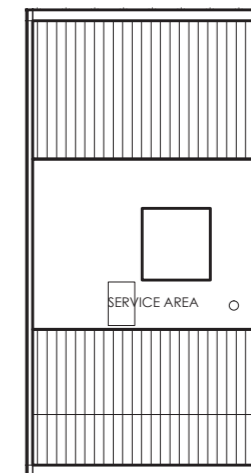

ROOF PLAN

1 : 200 ON A3 PAPER



ESTIMATED BUILD UP AREA: 541.00 sqm / 5 823 sqft

LAND AREA: 217.04 sqm / 2 336 sqft

ALL FLOOR AREAS INDICATED ARE INCLUSIVE OF RC ROOF, TERRACE OR CARPORCH ROOF, BALCONY, DRIVEWAY, GARDENS AND SWIMMING POOL, WHERE APPLICABLE. ALL FLOOR AREAS ARE ESTIMATES ONLY AND SUBJECT TO FINAL SURVEY. ALL FLOOR PLANS ARE NOT TO SCALE AND ARE SUBJECT TO CHANGES AS MAY BE REQUIRED OR APPROVED BY THE RELEVANT AUTHORITIES. THE PURCHASER IS ADVISED TO TAKE ON SITE MEASUREMENT(S) OF THE UNIT BEFORE COMMITTING TO ANY WORK(S) OR TO INSTALATION OR PURCHASE OF ANY FURNITURE AND FURNISHING OR WHATSOEVER.



CAYMAN RESIDENCES

CORNER TERRACE

TYPE A4

1G EAST COAST AVENUE

BUILDING PLAN APPROVAL: A2136-00048-2015 BP01

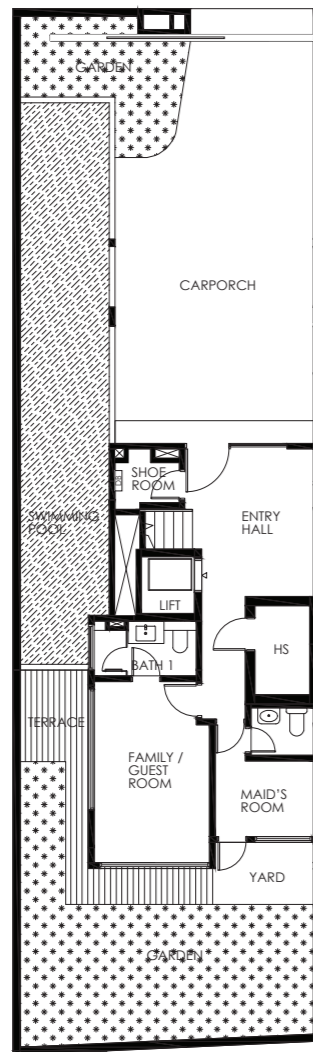

FIRST FLOOR

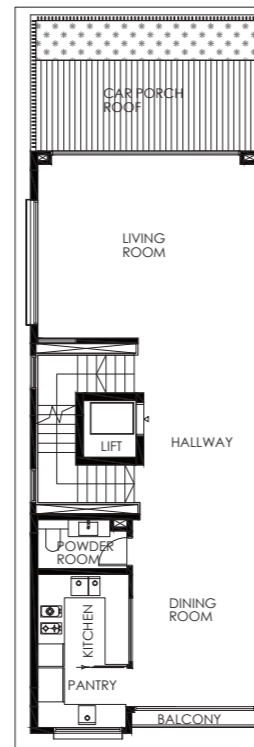

SECOND FLOOR

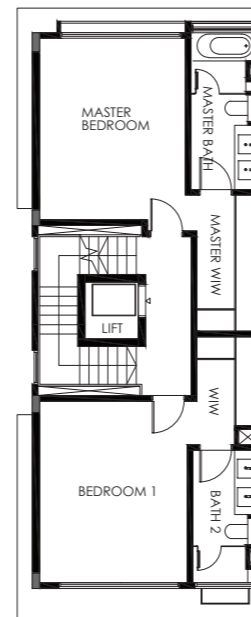

THIRD FLOOR

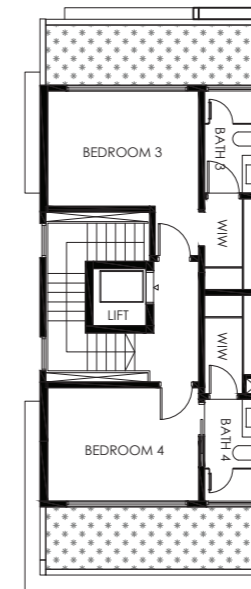

ATTIC FLOOR

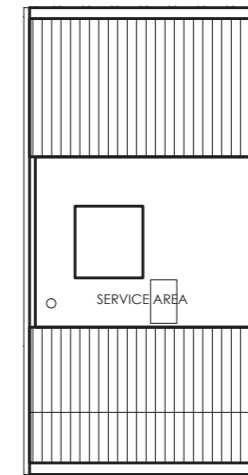

ROOF PLAN

1 : 200 ON A3 PAPER



ESTIMATED BUILD UP AREA: 535.48 sqm / 5 764 sqft

LAND AREA: 222.76 sqm / 2 397 sqft

ALL FLOOR AREAS INDICATED ARE INCLUSIVE OF RC ROOF, TERRACE OR CARPORCH ROOF, BALCONY, DRIVEWAY, GARDENS AND SWIMMING POOL, WHERE APPLICABLE. ALL FLOOR AREAS ARE ESTIMATES ONLY AND SUBJECT TO FINAL SURVEY. ALL FLOOR PLANS ARE NOT TO SCALE AND ARE SUBJECT TO CHANGES AS MAY BE REQUIRED OR APPROVED BY THE RELEVANT AUTHORITIES. THE PURCHASER IS ADVISED TO TAKE ON SITE MEASUREMENT(S) OF THE UNIT BEFORE COMMITTING TO ANY WORK(S) OR TO INSTALATION OR PURCHASE OF ANY FURNITURE AND FURNISHING OR WHATSOEVER.



CAYMAN RESIDENCES

CORNER TERRACE

TYPE A3

1 EAST COAST AVENUE

BUILDING PLAN APPROVAL: A2136-00048-2015 BP01

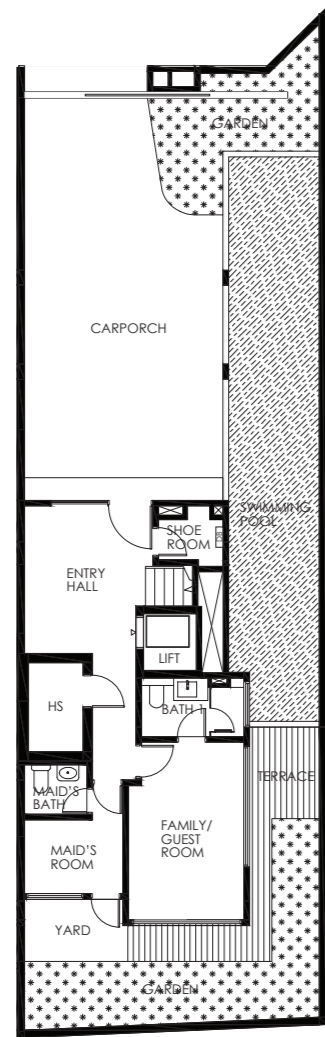

FIRST FLOOR

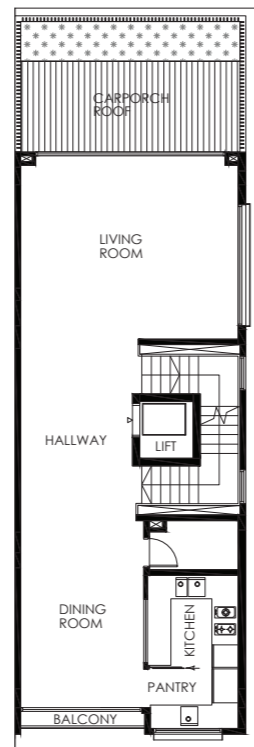

SECOND FLOOR

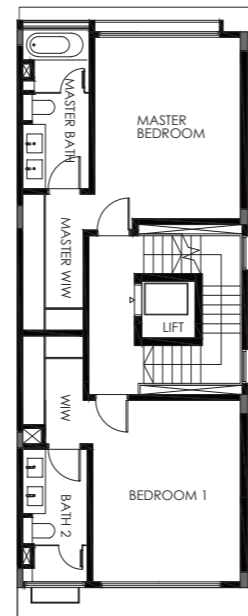

THIRD FLOOR

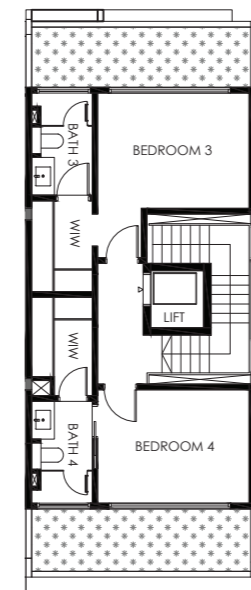

ATTIC FLOOR

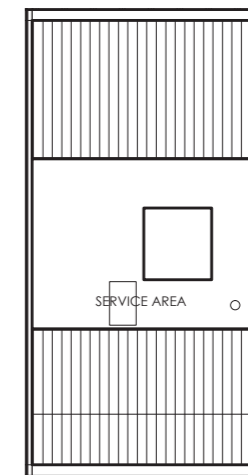

ROOF PLAN

1 : 200 ON A3 PAPER



ESTIMATED BUILD UP AREA: 522.13 sqm / 5 620 sqft

LAND AREA: 209.38 sqm / 2 253 sqft

ALL FLOOR AREAS INDICATED ARE INCLUSIVE OF RC ROOF, TERRACE OR CARPORCH ROOF, BALCONY, DRIVEWAY, GARDENS AND SWIMMING POOL, WHERE APPLICABLE. ALL FLOOR AREAS ARE ESTIMATES ONLY AND SUBJECT TO FINAL SURVEY. ALL FLOOR PLANS ARE NOT TO SCALE AND ARE SUBJECT TO CHANGES AS MAY BE REQUIRED OR APPROVED BY THE RELEVANT AUTHORITIES. THE PURCHASER IS ADVISED TO TAKE ON SITE MEASUREMENT(S) OF THE UNIT BEFORE COMMITTING TO ANY WORK(S) OR TO INSTALATION OR PURCHASE OF ANY FURNITURE AND FURNISHING OR WHATSOEVER.

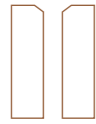

CAYMAN RESIDENCES

INTERMEDIATE TERRACE

TYPE B8

1F EAST COAST AVENUE

BUILDING PLAN APPROVAL: A2136-00048-2015 BP01

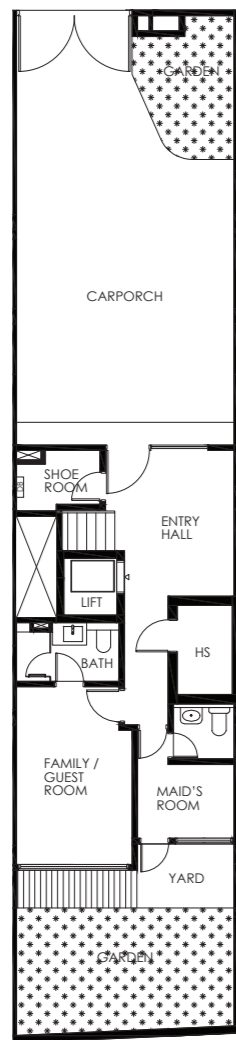

FIRST FLOOR

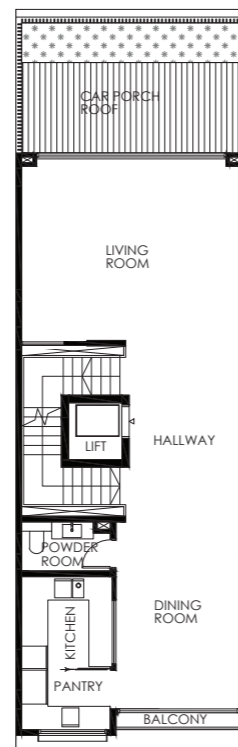

SECOND FLOOR

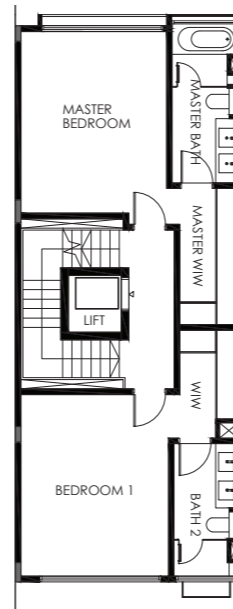

THIRD FLOOR

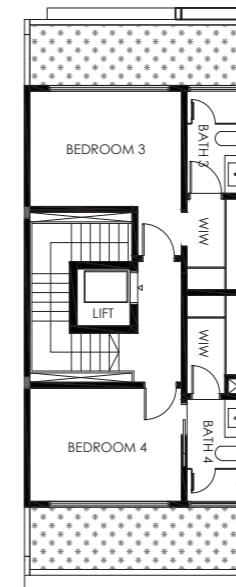

ATTIC FLOOR

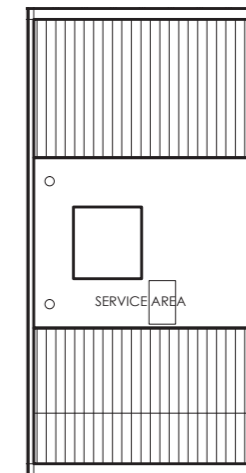

ROOF PLAN

1 : 200 ON A3 PAPER



ESTIMATED BUILD UP AREA : 474.49 sqm / 5 107 sqft

LAND AREA: 164.49 sqm / 1 770 sqft

ALL FLOOR AREAS INDICATED ARE INCLUSIVE OF RC ROOF, TERRACE OR CARPORCH ROOF, BALCONY, DRIVEWAY, GARDENS AND SWIMMING POOL, WHERE APPLICABLE. ALL FLOOR AREAS ARE ESTIMATES ONLY AND SUBJECT TO FINAL SURVEY. ALL FLOOR PLANS ARE NOT TO SCALE AND ARE SUBJECT TO CHANGES AS MAY BE REQUIRED OR APPROVED BY THE RELEVANT AUTHORITIES. THE PURCHASER IS ADVISED TO TAKE ON SITE MEASUREMENT(S) OF THE UNIT BEFORE COMMITTING TO ANY WORK(S) OR TO INSTALATION OR PURCHASE OF ANY FURNITURE AND FURNISHING OR WHATSOEVER.



CAYMAN RESIDENCES

INTERMEDIATE TERRACE

TYPE B7

1E EAST COAST AVENUE

BUILDING PLAN APPROVAL: A2136-00048-2015 BP01

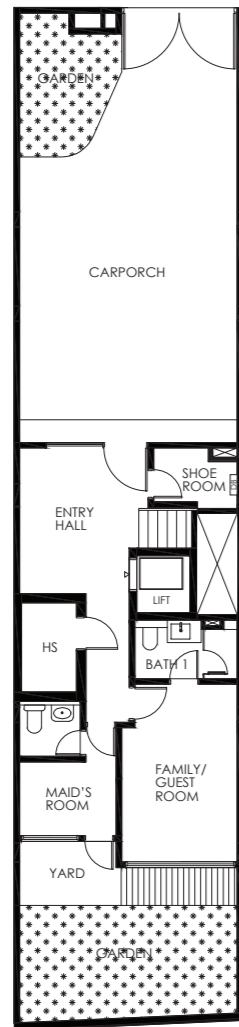

FIRST FLOOR

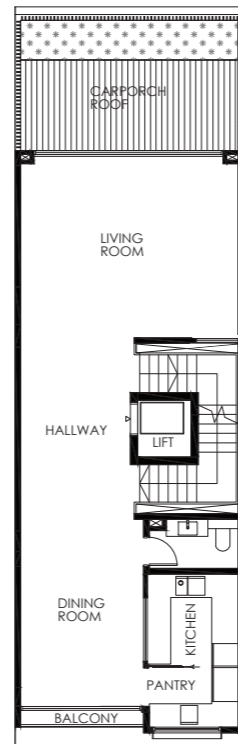

SECOND FLOOR

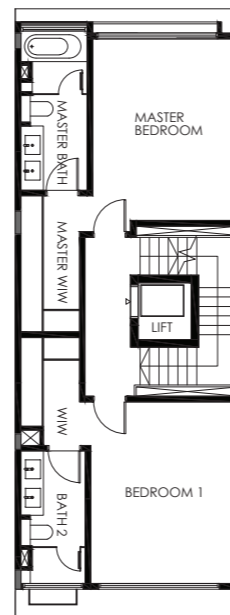

THIRD FLOOR

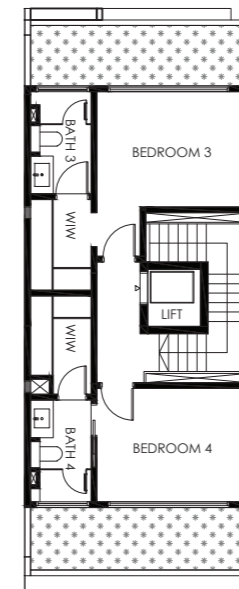

ATTIC FLOOR

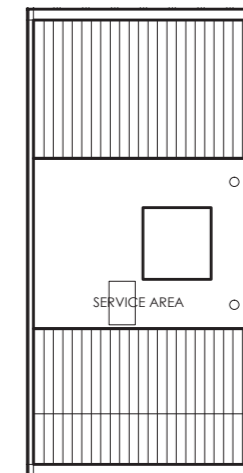

ROOF PLAN

1 : 200 ON A3 PAPER



ESTIMATED BUILD UP AREA : 472.88 sqm / 5 090 sqft

LAND AREA: 162.87 sqm / 1 753 sqft

ALL FLOOR AREAS INDICATED ARE INCLUSIVE OF RC ROOF, TERRACE OR CARPORCH ROOF, BALCONY, DRIVEWAY, GARDENS AND SWIMMING POOL, WHERE APPLICABLE. ALL FLOOR AREAS ARE ESTIMATES ONLY AND SUBJECT TO FINAL SURVEY. ALL FLOOR PLANS ARE NOT TO SCALE AND ARE SUBJECT TO CHANGES AS MAY BE REQUIRED OR APPROVED BY THE RELEVANT AUTHORITIES. THE PURCHASER IS ADVISED TO TAKE ON SITE MEASUREMENT(S) OF THE UNIT BEFORE COMMITTING TO ANY WORK(S) OR TO INSTALATION OR PURCHASE OF ANY FURNITURE AND FURNISHING OR WHATSOEVER.

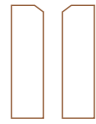

CAYMAN RESIDENCES

INTERMEDIATE TERRACE

TYPE B6

1D EAST COAST AVENUE

BUILDING PLAN APPROVAL: A2136-00048-2015 BP01

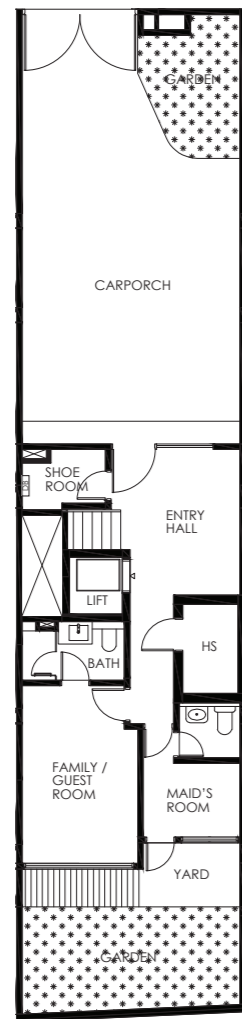

FIRST FLOOR

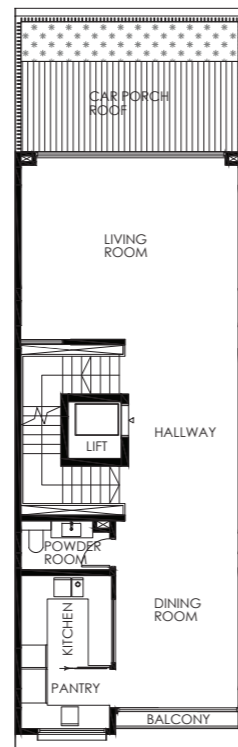

SECOND FLOOR

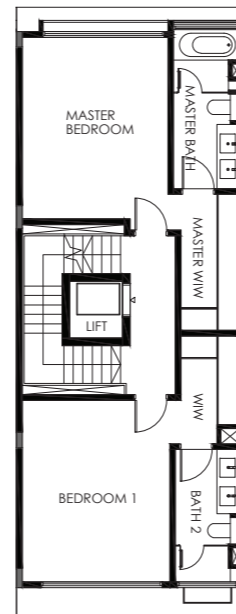

THIRD FLOOR

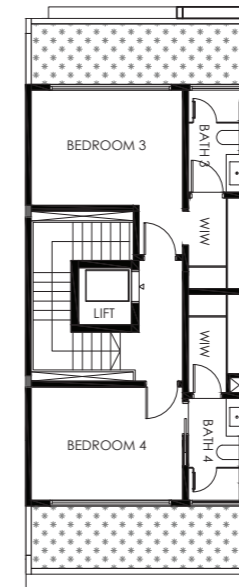

ATTIC FLOOR

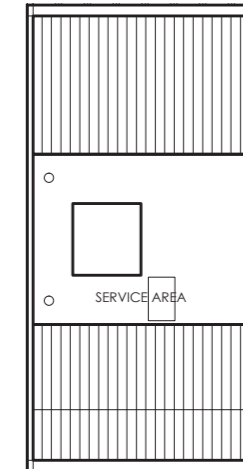

ROOF PLAN

1 : 200 ON A3 PAPER



ESTIMATED BUILD UP AREA : 471.26 sqm / 5 072 sqft

LAND AREA: 161.26 sqm / 1 735 sqft

ALL FLOOR AREAS INDICATED ARE INCLUSIVE OF RC ROOF, TERRACE OR CARPORCH ROOF, BALCONY, DRIVEWAY, GARDENS AND SWIMMING POOL, WHERE APPLICABLE. ALL FLOOR AREAS ARE ESTIMATES ONLY AND SUBJECT TO FINAL SURVEY. ALL FLOOR PLANS ARE NOT TO SCALE AND ARE SUBJECT TO CHANGES AS MAY BE REQUIRED OR APPROVED BY THE RELEVANT AUTHORITIES. THE PURCHASER IS ADVISED TO TAKE ON SITE MEASUREMENT(S) OF THE UNIT BEFORE COMMITTING TO ANY WORK(S) OR TO INSTALATION OR PURCHASE OF ANY FURNITURE AND FURNISHING OR WHATSOEVER.



CAYMAN RESIDENCES

INTERMEDIATE TERRACE

TYPE B5

1C EAST COAST AVENUE

BUILDING PLAN APPROVAL: A2136-00048-2015 BP01

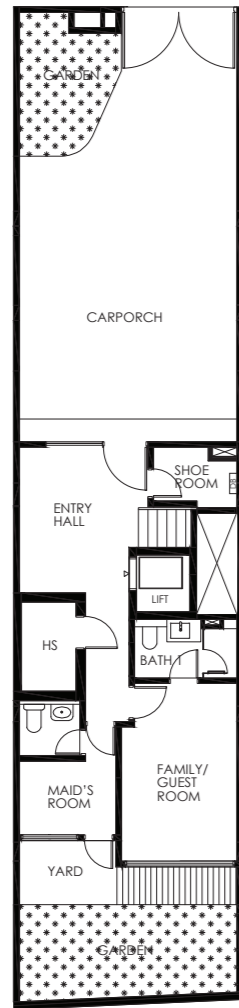

FIRST FLOOR

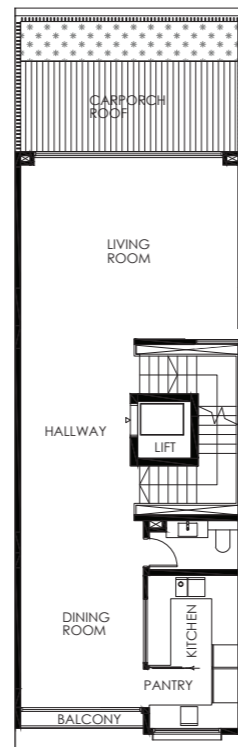

SECOND FLOOR

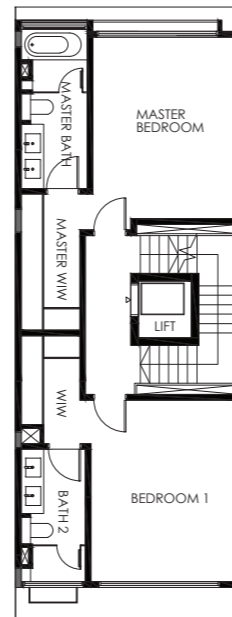

THIRD FLOOR

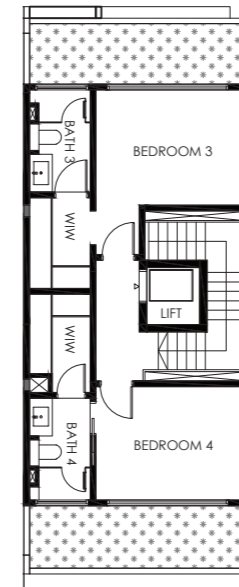

ATTIC FLOOR

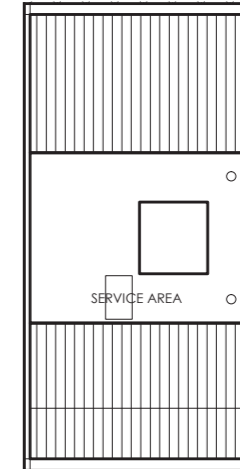

ROOF PLAN

ESTIMATED BUILD UP AREA : 469.64 sqm / 5 055 sqft

LAND AREA: 159.64 sqm / 1 718 sqft

1 : 200 ON A3 PAPER



ALL FLOOR AREAS INDICATED ARE INCLUSIVE OF RC ROOF, TERRACE OR CARPORCH ROOF, BALCONY, DRIVEWAY, GARDENS AND SWIMMING POOL, WHERE APPLICABLE. ALL FLOOR AREAS ARE ESTIMATES ONLY AND SUBJECT TO FINAL SURVEY. ALL FLOOR PLANS ARE NOT TO SCALE AND ARE SUBJECT TO CHANGES AS MAY BE REQUIRED OR APPROVED BY THE RELEVANT AUTHORITIES. THE PURCHASER IS ADVISED TO TAKE ON SITE MEASUREMENT(S) OF THE UNIT BEFORE COMMITTING TO ANY WORK(S) OR TO INSTALATION OR PURCHASE OF ANY FURNITURE AND FURNISHING OR WHATSOEVER.



CAYMAN RESIDENCES

INTERMEDIATE TERRACE

TYPE B4

1B EAST COAST AVENUE

BUILDING PLAN APPROVAL: A2136-00048-2015 BP01

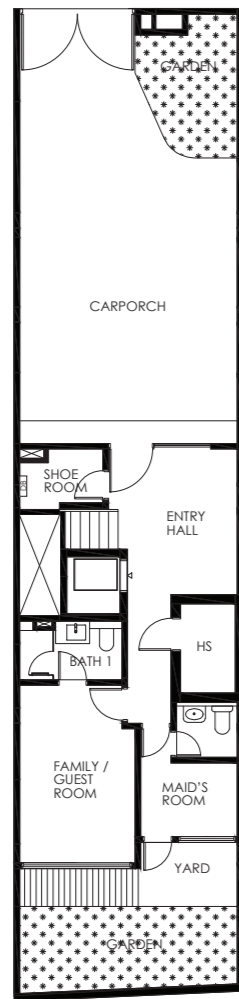

FIRST FLOOR

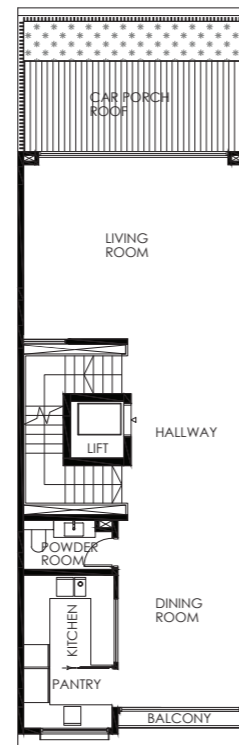

SECOND FLOOR

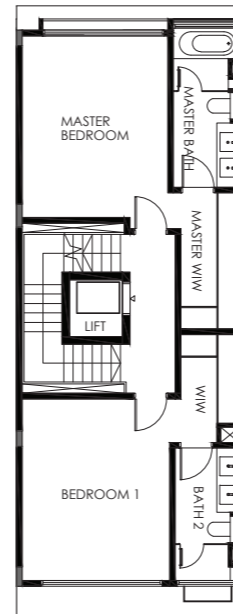

THIRD FLOOR

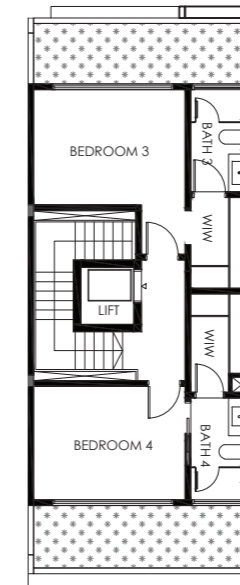

ATTIC FLOOR

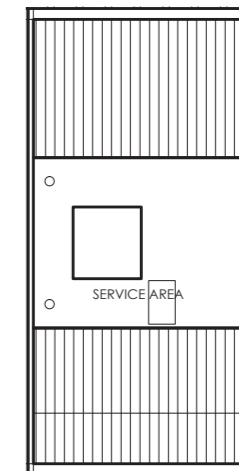

ROOF PLAN

1 : 200 ON A3 PAPER



ESTIMATED BUILD UP AREA : 468.02 sqm / 5 038 sqft

LAND AREA: 158.02 sqm / 1 700 sqft

ALL FLOOR AREAS INDICATED ARE INCLUSIVE OF RC ROOF, TERRACE OR CARPORCH ROOF, BALCONY, DRIVEWAY, GARDENS AND SWIMMING POOL, WHERE APPLICABLE. ALL FLOOR AREAS ARE ESTIMATES ONLY AND SUBJECT TO FINAL SURVEY. ALL FLOOR PLANS ARE NOT TO SCALE AND ARE SUBJECT TO CHANGES AS MAY BE REQUIRED OR APPROVED BY THE RELEVANT AUTHORITIES. THE PURCHASER IS ADVISED TO TAKE ON SITE MEASUREMENT(S) OF THE UNIT BEFORE COMMITTING TO ANY WORK(S) OR TO INSTALATION OR PURCHASE OF ANY FURNITURE AND FURNISHING OR WHATSOEVER.



CAYMAN RESIDENCES

INTERMEDIATE TERRACE

TYPE B3

1A EAST COAST AVENUE

BUILDING PLAN APPROVAL: A2136-00048-2015 BP01

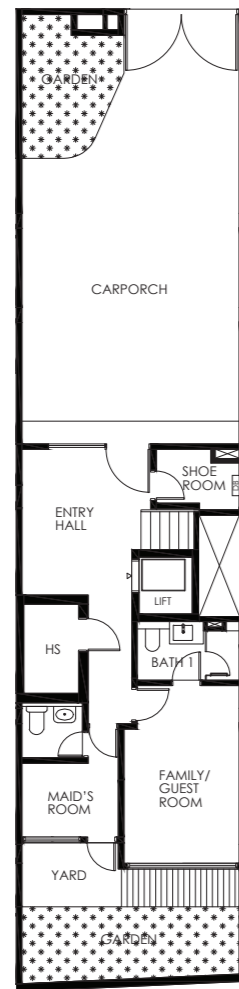

FIRST FLOOR

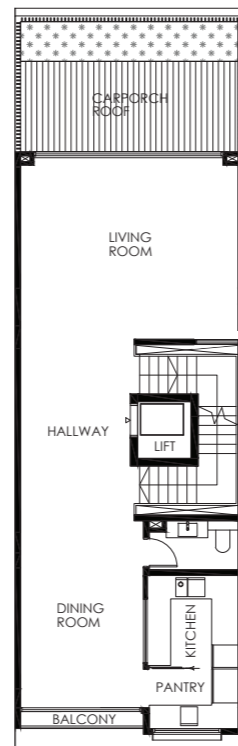

SECOND FLOOR

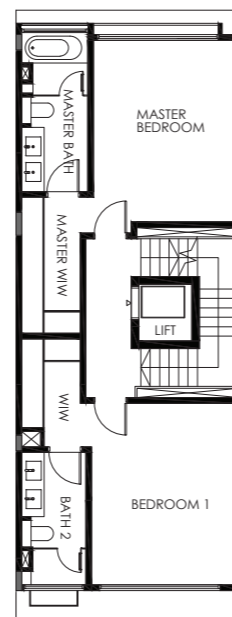

THIRD FLOOR

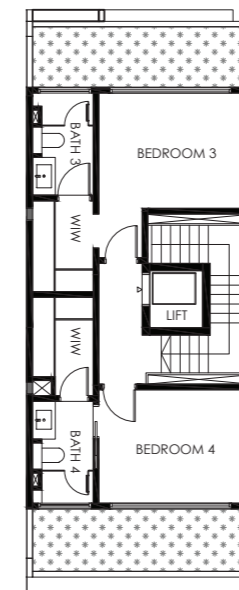

ATTIC FLOOR

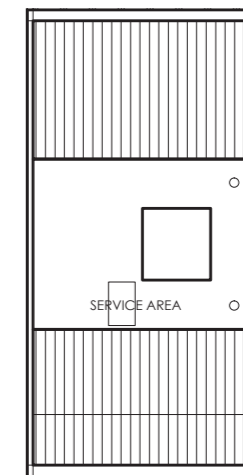

ROOF PLAN

1 : 200 ON A3 PAPER



ESTIMATED BUILD UP AREA : 466.40 sqm / 5 020 sqft

LAND AREA: 156.41 sqm / 1 683 sqft

ALL FLOOR AREAS INDICATED ARE INCLUSIVE OF RC ROOF, TERRACE OR CARPORCH ROOF, BALCONY, DRIVEWAY, GARDENS AND SWIMMING POOL, WHERE APPLICABLE. ALL FLOOR AREAS ARE ESTIMATES ONLY AND SUBJECT TO FINAL SURVEY. ALL FLOOR PLANS ARE NOT TO SCALE AND ARE SUBJECT TO CHANGES AS MAY BE REQUIRED OR APPROVED BY THE RELEVANT AUTHORITIES. THE PURCHASER IS ADVISED TO TAKE ON SITE MEASUREMENT(S) OF THE UNIT BEFORE COMMITTING TO ANY WORK(S) OR TO INSTALATION OR PURCHASE OF ANY FURNITURE AND FURNISHING OR WHATSOEVER.

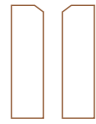

CAYMAN RESIDENCES

CORNER TERRACE

TYPE A2

3H EAST COAST AVENUE

BUILDING PLAN APPROVAL: A2136-00048-2015 BP01

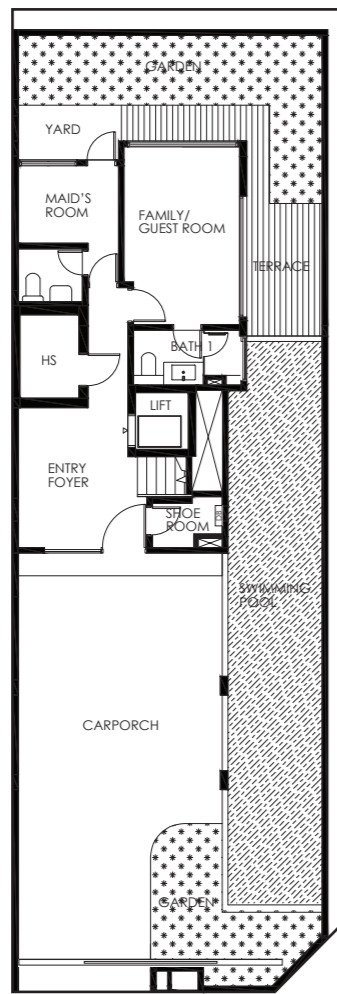

FIRST FLOOR

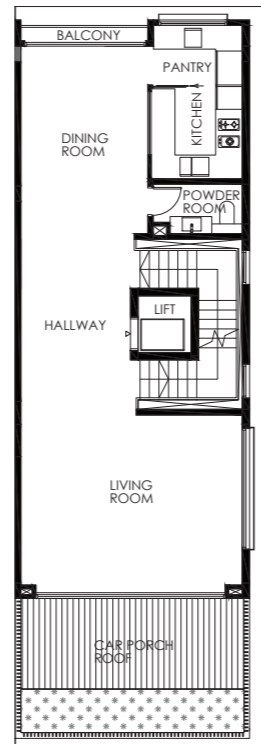

SECOND FLOOR

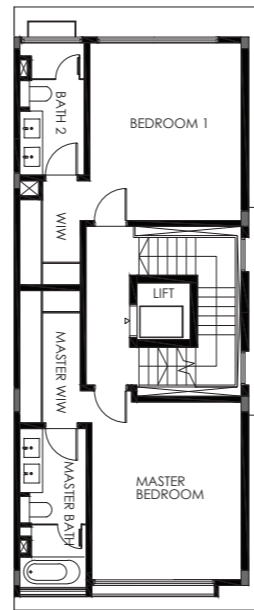

THIRD FLOOR

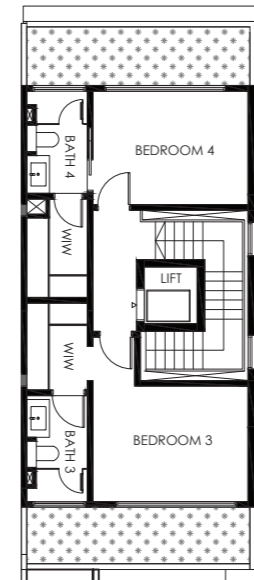

ATTIC FLOOR

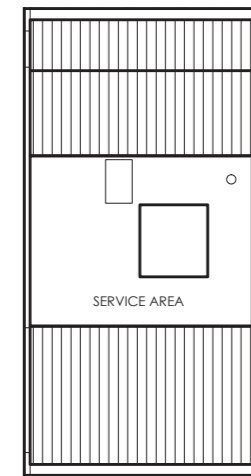

ROOF PLAN

1 : 200 ON A3 PAPER



ESTIMATED BUILD UP AREA: 523.72 sqm / 5 637 sqft

LAND AREA: 211.20 sqm / 2 273 sqft

ALL FLOOR AREAS INDICATED ARE INCLUSIVE OF RC ROOF, TERRACE OR CARPORCH ROOF, BALCONY, DRIVEWAY, GARDENS AND SWIMMING POOL, WHERE APPLICABLE. ALL FLOOR AREAS ARE ESTIMATES ONLY AND SUBJECT TO FINAL SURVEY. ALL FLOOR PLANS ARE NOT TO SCALE AND ARE SUBJECT TO CHANGES AS MAY BE REQUIRED OR APPROVED BY THE RELEVANT AUTHORITIES. THE PURCHASER IS ADVISED TO TAKE ON SITE MEASUREMENT(S) OF THE UNIT BEFORE COMMITTING TO ANY WORK(S) OR TO INSTALLATION OR PURCHASE OF ANY FURNITURE AND FURNISHING OR WHATSOEVER.



CAYMAN RESIDENCES

CORNER TERRACE

TYPE A1

3 EAST COAST AVENUE

BUILDING PLAN APPROVAL: A2136-00048-2015 BP01

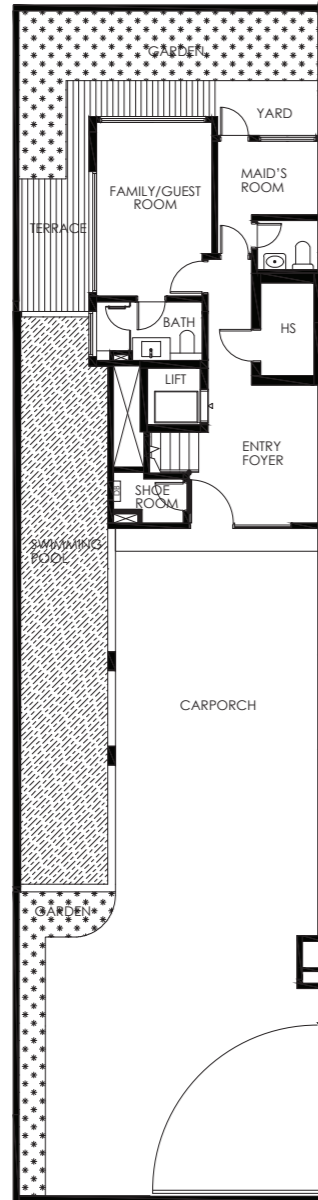

FIRST FLOOR

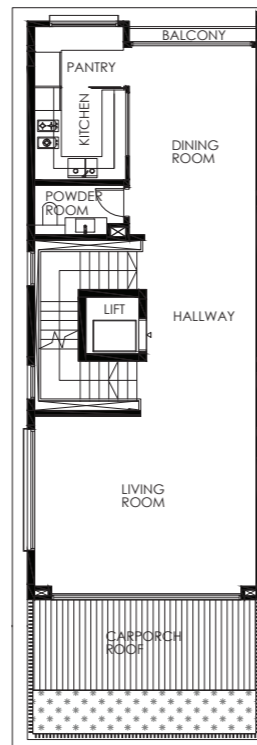

SECOND FLOOR

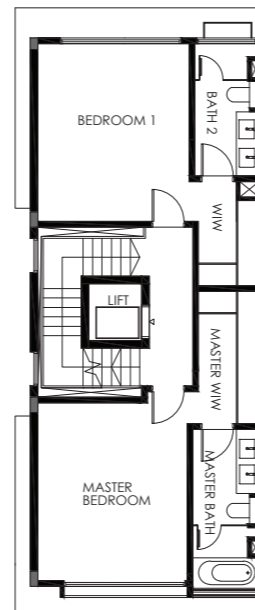

THIRD FLOOR

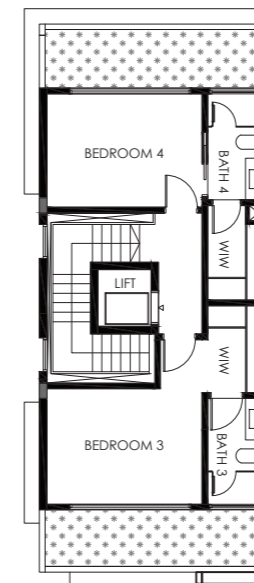

ATTIC FLOOR

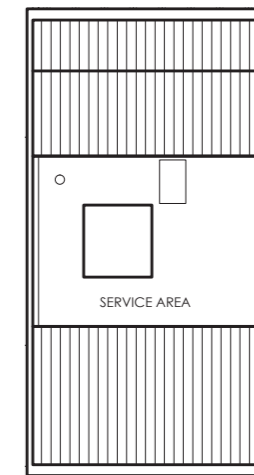

ROOF PLAN



1 : 200 ON A3 PAPER



ESTIMATED BUILD UP AREA : 572.17 sqm / 6 159 sqft

LAND AREA: 259.50 sqm / 2 793 sqft

ALL FLOOR AREAS INDICATED ARE INCLUSIVE OF RC ROOF, TERRACE OR CARPORCH ROOF, BALCONY, DRIVEWAY, GARDENS AND SWIMMING POOL, WHERE APPLICABLE. ALL FLOOR AREAS ARE ESTIMATES ONLY AND SUBJECT TO FINAL SURVEY. ALL FLOOR PLANS ARE NOT TO SCALE AND ARE SUBJECT TO CHANGES AS MAY BE REQUIRED OR APPROVED BY THE RELEVANT AUTHORITIES. THE PURCHASER IS ADVISED TO TAKE ON SITE MEASUREMENT(S) OF THE UNIT BEFORE COMMITTING TO ANY WORK(S) OR TO INSTALATION OR PURCHASE OF ANY FURNITURE AND FURNISHING OR WHATSOEVER.



CAYMAN RESIDENCES

INTERMEDIATE TERRACE

TYPE B2

3C, 3E, 3G EAST COAST AVENUE

BUILDING PLAN APPROVAL: A2136-00048-2015 BP01

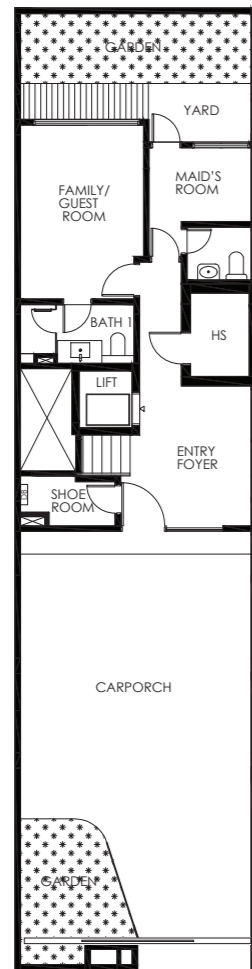

FIRST FLOOR

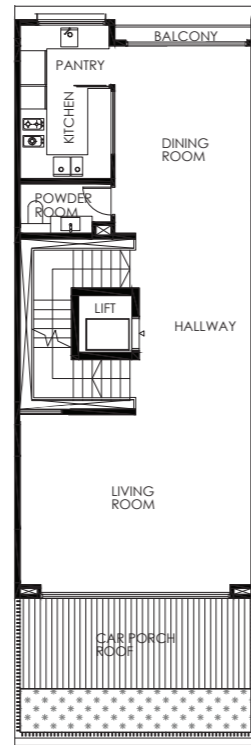

SECOND FLOOR

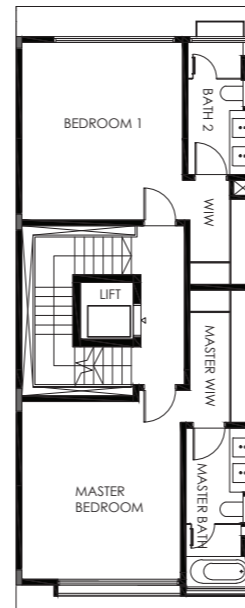

THIRD FLOOR

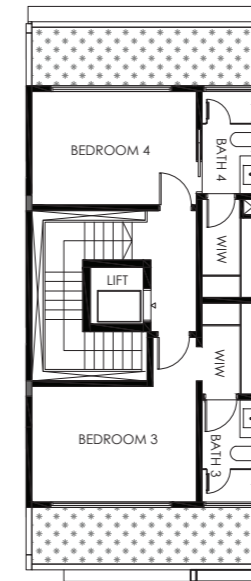

ATTIC FLOOR

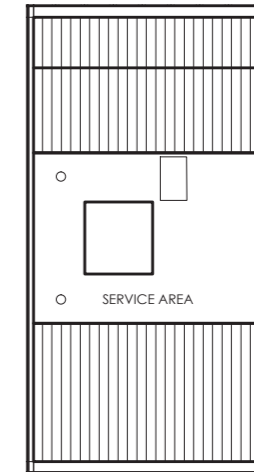

ROOF PLAN

ESTIMATED BUILD UP AREA: 483.15 sqm / 5 201 sqft

LAND AREA: 162.87 sqm / 1 753 sqft

1 : 200 ON A3 PAPER



ALL FLOOR AREAS INDICATED ARE INCLUSIVE OF RC ROOF, TERRACE OR CARPORCH ROOF, BALCONY, DRIVEWAY, GARDENS AND SWIMMING POOL, WHERE APPLICABLE. ALL FLOOR AREAS ARE ESTIMATES ONLY AND SUBJECT TO FINAL SURVEY. ALL FLOOR PLANS ARE NOT TO SCALE AND ARE SUBJECT TO CHANGES AS MAY BE REQUIRED OR APPROVED BY THE RELEVANT AUTHORITIES. THE PURCHASER IS ADVISED TO TAKE ON SITE MEASUREMENT(S) OF THE UNIT BEFORE COMMITTING TO ANY WORK(S) OR TO INSTALATION OR PURCHASE OF ANY FURNITURE AND FURNISHING OR WHATSOEVER.



CAYMAN RESIDENCES

INTERMEDIATE TERRACE

TYPE B2(MIRROR)

3D, 3F EAST COAST AVENUE

BUILDING PLAN APPROVAL: A2136-00048-2015 BP01

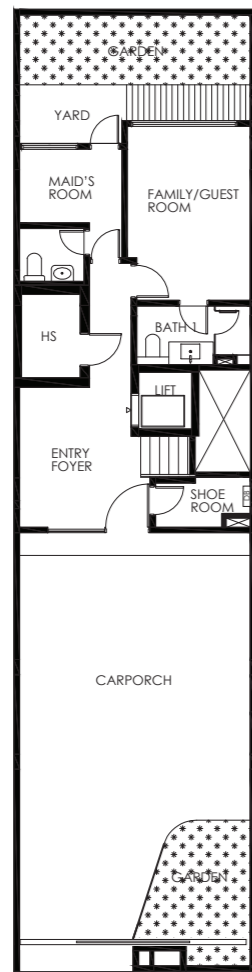

FIRST FLOOR

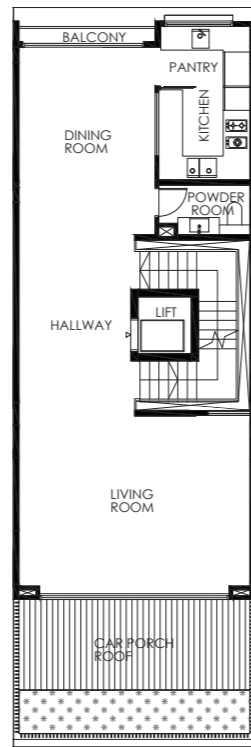

SECOND FLOOR

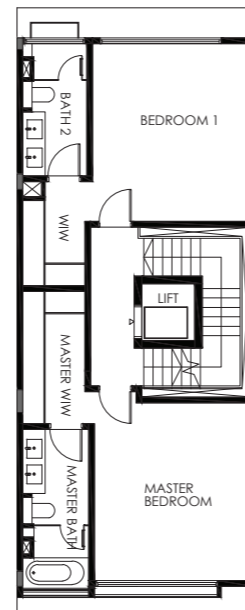

THIRD FLOOR

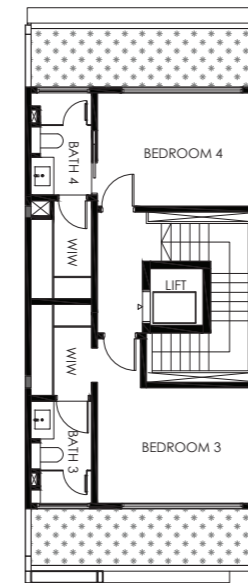

ATTIC FLOOR

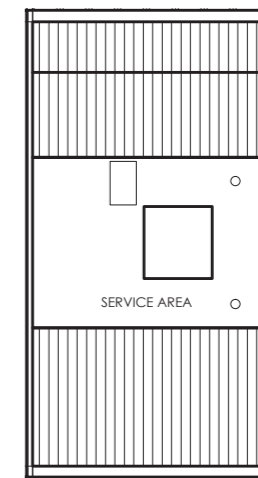

ROOF PLAN

1 : 200 ON A3 PAPER



ESTIMATED BUILD UP AREA: 483.15 sqm / 5 201 sqft

LAND AREA: 162.87 sqm / 1 753 sqft

ALL FLOOR AREAS INDICATED ARE INCLUSIVE OF RC ROOF, TERRACE OR CARPORCH ROOF, BALCONY, DRIVEWAY, GARDENS AND SWIMMING POOL, WHERE APPLICABLE. ALL FLOOR AREAS ARE ESTIMATES ONLY AND SUBJECT TO FINAL SURVEY. ALL FLOOR PLANS ARE NOT TO SCALE AND ARE SUBJECT TO CHANGES AS MAY BE REQUIRED OR APPROVED BY THE RELEVANT AUTHORITIES. THE PURCHASER IS ADVISED TO TAKE ON SITE MEASUREMENT(S) OF THE UNIT BEFORE COMMITTING TO ANY WORK(S) OR TO INSTALATION OR PURCHASE OF ANY FURNITURE AND FURNISHING OR WHATSOEVER.

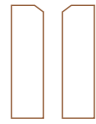

CAYMAN RESIDENCES

INTERMEDIATE TERRACE

TYPE B1(MIRROR)

3B EAST COAST AVENUE

BUILDING PLAN APPROVAL: A2136-00048-2015 BP01

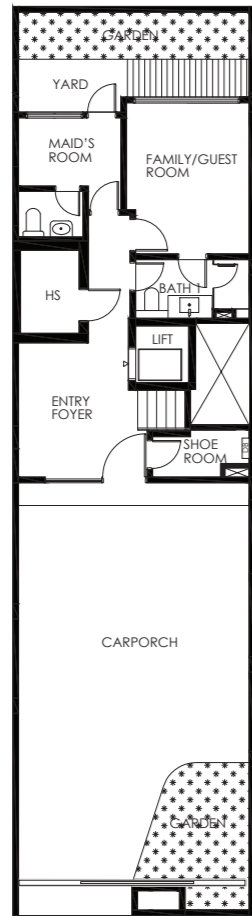

FIRST FLOOR

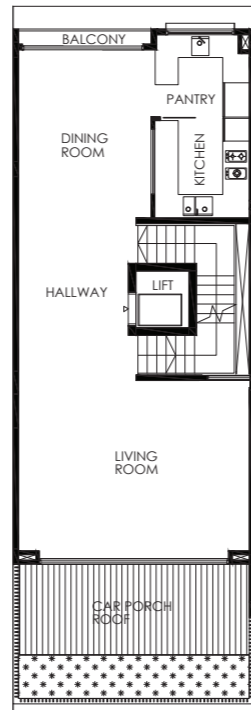

SECOND FLOOR

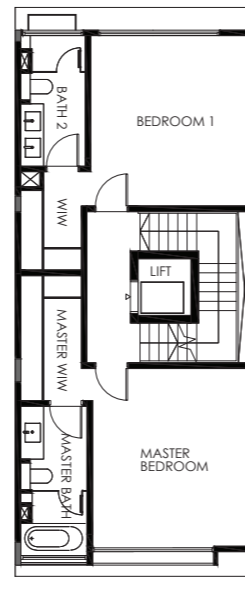

THIRD FLOOR

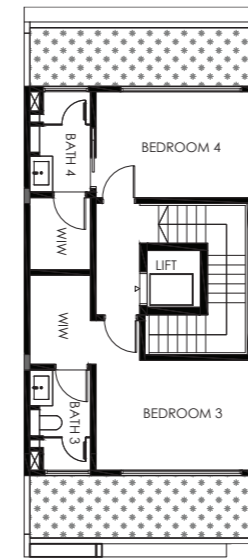

ATTIC FLOOR

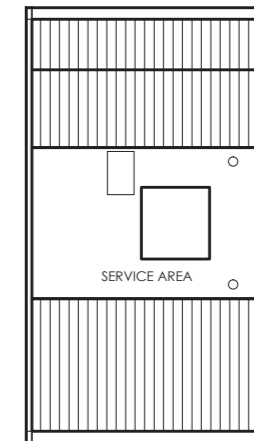

ROOF PLAN

ESTIMATED BUILD UP AREA: 461.02 sqm / 4 962 sqft

LAND AREA: 153.91 sqm / 1 656 sqft

1 : 200 ON A3 PAPER



ALL FLOOR AREAS INDICATED ARE INCLUSIVE OF RC ROOF, TERRACE OR CARPORCH ROOF, BALCONY, DRIVEWAY, GARDENS AND SWIMMING POOL, WHERE APPLICABLE. ALL FLOOR AREAS ARE ESTIMATES ONLY AND SUBJECT TO FINAL SURVEY. ALL FLOOR PLANS ARE NOT TO SCALE AND ARE SUBJECT TO CHANGES AS MAY BE REQUIRED OR APPROVED BY THE RELEVANT AUTHORITIES. THE PURCHASER IS ADVISED TO TAKE ON SITE MEASUREMENT(S) OF THE UNIT BEFORE COMMITTING TO ANY WORK(S) OR TO INSTALLATION OR PURCHASE OF ANY FURNITURE AND FURNISHING OR WHATSOEVER.



CAYMAN RESIDENCES

INTERMEDIATE TERRACE

TYPE B1

3A EAST COAST AVENUE

BUILDING PLAN APPROVAL: A2136-00048-2015 BP01

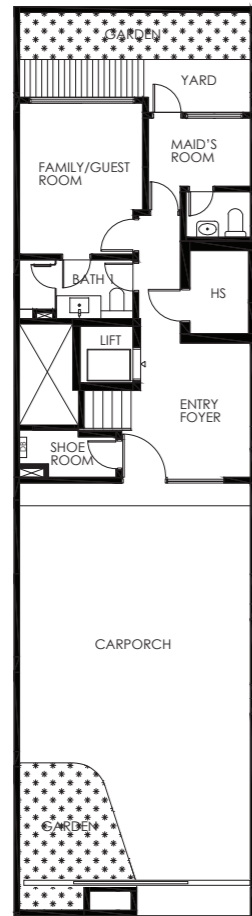

FIRST FLOOR

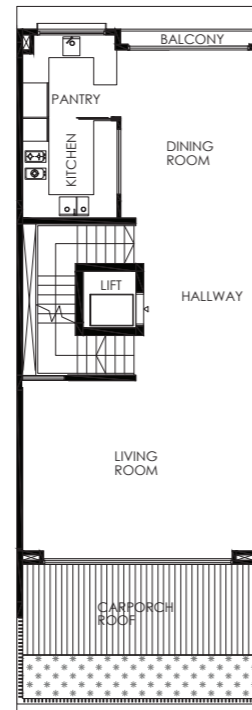

SECOND FLOOR

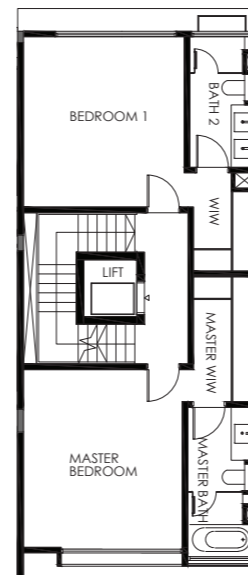

THIRD FLOOR

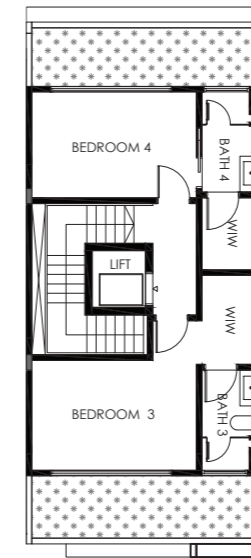

ATTIC FLOOR

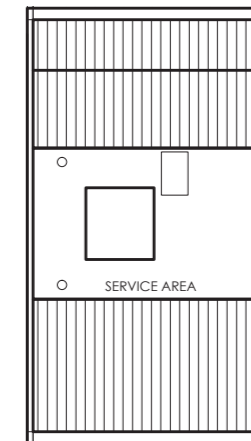

ROOF PLAN

1 : 200 ON A3 PAPER



ESTIMATED BUILD UP AREA: 461.02 sqm / 4 962 sqft

LAND AREA: 153.91 sqm / 1 656 sqft

ALL FLOOR AREAS INDICATED ARE INCLUSIVE OF RC ROOF, TERRACE OR CARPORCH ROOF, BALCONY, DRIVEWAY, GARDENS AND SWIMMING POOL, WHERE APPLICABLE. ALL FLOOR AREAS ARE ESTIMATES ONLY AND SUBJECT TO FINAL SURVEY. ALL FLOOR PLANS ARE NOT TO SCALE AND ARE SUBJECT TO CHANGES AS MAY BE REQUIRED OR APPROVED BY THE RELEVANT AUTHORITIES. THE PURCHASER IS ADVISED TO TAKE ON SITE MEASUREMENT(S) OF THE UNIT BEFORE COMMITTING TO ANY WORK(S) OR TO INSTALATION OR PURCHASE OF ANY FURNITURE AND FURNISHING OR WHATSOEVER.